ON SALE SUNDAY, MONDAY & TUESDAY

SUNDAY Sport

August 9, 2020 £1.20
(on sale until Tuesday, Aug 11, 2020)

Francoise reveals ALL inside

Topless Rita Ora in kinky SEX storm

PAGE 11

WORLD EXCLUSIVE

SPACE ALIENS HOOKED ON LAST OF THE SUMMER WINE

SEE PAGE 25

THIS WEEK'S SUNDAY Sport NIPPLE COUNT IS . . .

SUPPORT SUNDAY Sport AND YOUR LOCAL SHOPS

Pick up your fave newspaper – & lots more – at your brilliant local neighbourhood retailer

WHILE our NHS and other front line workers battle to keep us safe from the coronavirus, there are others hard at work in Britain, too.

We're talking about the army of neighbourhood shopkeepers.

And the independent stores are the ones which stock your fave *Midweek*, *Weekend* and *Sunday Sport*.

We're all in this together, folks, so let's give each other a helping hand!

Just fill out and hand the coupon on this page to your local shopkeeper, so they can RESERVE your copy and you'll NEVER miss out!

FILL IN THIS COUPON & TAKE IT TO YOUR LOCAL NEWSAGENT NOW!

Dear Newsagent,
Please reserve me these editions of the *Sport* each week (please tick):

- SUNDAY Sport (out Sunday) ☐
- MIDWEEK Sport (out Wednesday) ☐
- WEEKEND Sport (out Friday) ☐

Name.....

Address.....

.....

.....

.....Postcode.....

GOT A STORY?

Then call our newsdesk on: **0800 4725407** or email **simon@sundaysport.co.uk**

WE PAY CASH

TODAY'S WEATHER

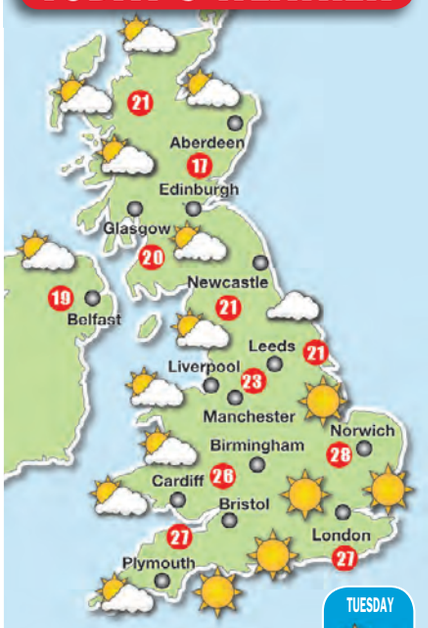

TUESDAY

WEDNESDAY

THURSDAY

IT'S A HOT ONE!

THERE will be plenty of sun all over the country today, but there's just the slight chance of a sharp shower or two later, particularly in the south, where it will be well hot.

Temperatures of 27C in London, 26C in Cardiff, 23C in Manchester, 19C in Belfast and 17C in Edinburgh.

Monday will see sunny spells again, but with more widespread showers across the UK, though it's likely to stay pretty warm.

Temperatures of 26C in London, 23C in Cardiff, 25C in Manchester, 16C in Belfast and Edinburgh.

OUTLOOK: Thundery.

THAT'S NET FUNNY!

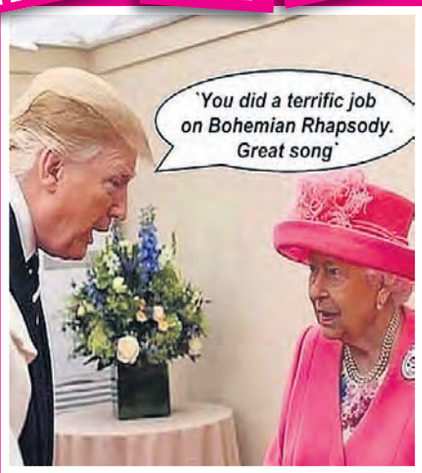

HANNAH ELIZABETH

29, 32G, from Liverpool

SAUCY: Trisha in a naked selfie (*left*) and (*below*) on *CBB*

Celeb Big Bruv star's hardcore LESBIAN SEX movie

By JUSTIN DUNN
news@sundaysport.co.uk

FORMER *Celeb Big Brother* beauty Trisha Paytas has posted her own raunchy girl-on-girl sex tape online.

Trisha and porn legend Riley Reid took to her official Instagram account to share a snap of them sporting skimpy lingerie to promote the video.

In it they can be seen pawing at each other's bottoms and puckering up for a sexy snog.

Trisha wrote: "New Riley content all week! Strap-ons, double dildos and more!"

A still from the video posted online shows Trisha wearing a huge strap-on device, which is plunged into Riley's wet fanny.

Trisha and Riley both wore string-style undies and Trisha's boobs took centre stage as the flimsy fabric struggled to contain her assets.

In another snap, the pair donned the same lingerie but struck different poses as they put on very seductive displays.

Trisha then uploaded another snap of her and Riley in different sexy lingerie as they move in for their kiss.

GIRLIE ACTION: Trisha and Riley (*left*) pose up a storm on Instagram

BYKER GROWN

COVER GIRL

TELLY RETURN: Francoise poses for topless shoot

Plans for adult version of iconic kids TV show

By GAZZA JOHNSON
news@sundaysport.co.uk

BETWEEN 1989 and 2006 millions of kids tuned in to watch the P.J., Duncan, Spuggie and Dom in the BBC series *Byker Grove*.

The iconic show launched the careers of Ant 'n' Dec, Jill Halfpenny, Donna Air and glamour babe Francoise Boufhal.

And it put Byker – a tough district in Newcastle – well and truly on the map.

Now it looks like *Byker Grove* is set for a return – with the characters all grown up.

A TV insider said: "A producer was watching a re-run of the old TV series *Our Friends in the North*, which tells the story of a group of pals from the North East as they get older.

"The idea hit him about doing something similar with *Byker Grove*.

"It would be really interesting to see how the characters' lives have developed in the 14 years since the series ended."

Our source added: "There have been a few teething problems. This whole COVID thing has put the skids under filming schedules right across the TV industry and then there's what's called the Ant 'n' Dec problem. They are huge stars now and it may cost a small fortune to hire them – but *Byker Grove* without PJ and Duncan would be madness!"

BACK IN THE DAY: Francoise as Ellie Baines

Francoise, who played Ellie Baines in the show, is thought to be one of the stars who are currently in producers' sights.

A pal of the Hexham-born model and actress said: "I'm sure that she would love to be involved in this.

"Everyone loved *Byker Grove* back in the day."

HUGE STARS: Ant 'n' Dec (*left*) and (*above*) on hit show as kids

DICK PICS ARE NET FUNNY!

NORMAL People star Paul Mescal says he's not comfortable with pics of his PENIS being posted online.

The actor was one of the runaway stars of the BBC drama, with sexy co-star Daisy Edgar-Jones.

Paul, 24, was nominated for an Emmy for his portrayal of Connell Waldron in the telly adaptation of Sally Rooney's book.

However, the star, who appeared full-frontal in the drama, said that while he is proud of the scenes, he does not want them posted online.

He admitted: "It's something I'm incredibly proud of.

"Do I want screenshots all over the internet? Probably not.

"But that's ultimately something I can't control."

This isn't the first time Paul has been brutally honest about his sex scenes in *Normal People*.

He previously admitted that he didn't sleep the night before he shot the first set of racy clips.

Paul confessed: "It's fair to say we were both incredibly nervous.

"That Thursday, I didn't sleep.

"The closer I'm getting to people seeing me go fully nude on screen, it does make me slightly nervous."

NUDDY PEOPLE: Paul and co-star Daisy stripped for Beeb drama

UK shoppers' secret buying habit: dildos, booze & porn

ALMOST a third of shoppers admitted hiding purchases – including SEX TOYS – from their partner, in a new study.

Consumers also said they hid alcohol, porn and in one case even a HOUSE from their loved ones.

Nearly 2,000 UK adults were questioned in the *VoucherCodes.co.uk* study, which aimed to uncover the nation's secret spending behaviours.

It found that Gen Z people – those born in the mid to late 90s – are most likely to spend their money in secret, with almost two thirds admitting their habit.

On average they fork out double the national average, spending £82 per week on items that they keep hidden.

Clothing and gifts are the most common items bought in secret, followed by alcohol, food and online games.

Sex toys and porn made the list, and one respondent even admitted they bought a house without their family knowing.

Common reasons for secrecy included saying they shouldn't have to explain how they spend their money and that spending money makes them feel happy.

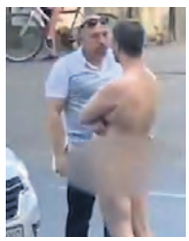

Naked traffic blocker felled

A NAKED man blocking a busy street got dealt with by a fed-up driver – who hopped out of his car and knocked him out with a single punch.

In footage upladed to Twitter he bare-arsed idiot is first shown strutting down the middle of the road, stunning onlookers and forcing cars to swerve around him.

He then stands with his arms crossed directly in front of a white motor, refusing to let it pass, prompting the hulking driver to get out.

After a quick chat, he flies into a rage, punching the naked man in the face so hard he falls to the ground as passers-by laugh.

The incident, in Russia, has since gone viral, but the man's name and the exact location weren't immediately clear.

BEAVER ALERT

A FAMILY returning from an outing was shocked to find a naked woman on the front porch of their home in BEAVER TOWNSHIP, Pennsylvania.

Did Prince Philip REALLY finger Meghan's pie?

PIEGATE: Philip (*left*) and Harry with Meghan

PRINCE Harry's wife Meghan tried to win over grumpy Prince Philip by baking his favourite quail and partridge pie when he and the Queen came to tea.

But rather than being charmed, the ageing Royal stuck his FINGER in the baked treat and declared it "far too wet" before demanding his favourite SPAM FRITTERS.

The incident was apparently the "last straw" for former *Suits* actress Meghan and soon afterwards she and Harry announced they were quitting their Royal duties and leaving the UK for good.

According to insiders, Carolyn Durrand and Omid Scobie – who wrote *Finding Freedom*, the controversial new biography of Meghan and Harry – omitted the pie incident from the final draft to avoid embarrassing the Queen.

By TRAFFORD SPROATE
Royal Reporter

Fury

A Palace insider said: "The incident became known as 'Piegate at the Palace' and everyone knew it sent Meghan into a cold fury.

"She'd been up since five that morning making the pie and for the Prince to dismiss it like that hurt her deeply.

"Poor Prince Harry, by all accounts, did not know where to look. He could hardly tell Prince Philip off, could he?!

"I think Piegate was the straw that broke the camel's back for Meghan as she realised she was fighting a losing battle with Philip and his Palace supporters."

Meanwhile, Princess Kate has reportedly been left reeling by the bombshell biography.

The book lays bare a rift between Prince Harry, 35, and Meghan Markle, 38, and the rest of the Firm.

Royal author Andrew Morton has revealed how Kate has been left "devastated" by the feud enveloping the Royal Family, saying: "There's no doubt the rift between Harry and William has deeply affected Kate.

"It upsets her."

READER PIC

Becky's a real Turkish delight

BUSTY Becky Harper couldn't help sharing this saucy holiday snap from her recent break in Turkey.

The 24-year-old, from Plymouth, said: "With all this coronavirus going round, I thought we'd never get a foreign break this year. But we got a bargain! Going all that way wearing a face mask was a bit of a chore but well worth it in the end!"

Would you like to see your sexy pic in *Sunday Sport*?

Email *readerpics@sundaysport.co.uk* – we'll reply straight back.

Film bosses kowtow to please the Chinese

HOLLYWOOD'S nervy film-makers are self-censoring to avoid angering leaders in China, where US-made flicks rake in billions of dollars, according to a bombshell report.

The makers of big-budget films pander to the country's Commie government by cutting characters and dialogue that aren't pro-China, says PEN America, a group that promotes free speech.

Their report states: "Film-makers cannot reduce their work to the lowest denominator of only content that is deemed acceptable to one of the world's most censorious regimes."

In one example, Paramount Studio execs allegedly demanded that dialogue about how a virus had originated in China be removed from the apocalyptic action thriller *World War Z*, starring Brad Pitt (*above*).

MONDAY

PUBS, cafes and restaurants are heaving as Brits take advantage of the government's Eat Out To Help Out scheme.

Even ministers were excited about getting some half-price grub, although Boris Johnson didn't quite understand the meaning of "going Dutch".

Which is why he turned up to his local Harvester with a bag of weed and two hookers. How he fitted them all on the one bicycle is a mystery.

TUESDAY

SCOTTISH kids have an anxious morning as they receive the results of the exams they didn't actually take.

There was a lot of fuss about the unfairness of predicted grades but ask any Glaswegian what they got and they all say the same thing: a C, a U and a Jimmy.

WEDNESDAY

THE Duke and Duchess of Cambridge have a go on the slots at Barry Island – in the amusement arcade featured in the BBC sitcom *Gavin and Stacey*.

It's not clear if Wills and Kate are big fans of the show, which is about a young married couple with interfering parents, embarrassing friends and a sexually creepy uncle.

They probably get enough of that at home, to be fair.

THURSDAY

FIRE crews are called to a flat in Sheffield after an elaborate marriage proposal went up in flames.

Hopeless romantic Albert Ndreu had spelt out "will you marry me" in tealight candles, which then set fire to his home.

Whoops. Most grooms-to-be don't get to feel an embarrassing burning sensation until a few days after the stag do.

FRIDAY

ITV announces that the next series of *I'm A Celebrity...Get Me Out Of Here!* will be filmed in the UK – as COVID-19 puts Australia off-limits.

The show is famous for making contestants eat disgusting local 'bush tucker' like wichetty grubs, kangaroo penis and cockroaches.

It'll be tough for us civilised Brits to match that kind of revolting fare. But as long as they film somewhere near a 24-hour garage, there's always a good selection in the chilled cabinet!

SATURDAY

A BALD opera singer wins a £45,000 payout after his follicle-replacement surgery left him with an "unreasonably asymmetric hairline".

That brings a whole new meaning to "fringe benefits".

GET THE SPORT ONLINE FREE FOR A MONTH! GO TO www.sundaysport[illegible].co.uk

Toni's sex gadget beauty secrets

SINGING legend Toni Braxton has confessed she uses a VIBRATOR to de-puff her eyes as part of her daily skincare regime.

The 52-year-old, who has new single *Dance* out and a forthcoming album, detailed her beauty routine in a video for Vogue Beauty Secrets, in which she revealed the unusual sex gadget.

"This thing right here, I am going to be honest," she said while holding up a purple device (*below*).

She added: "It's a vibrator. But I call it a face tingler.

"It just activates all those muscles in the face. Sometimes I put it in the freezer and it gets really cold.

"I just rub it."

Joking, Toni added: "I haven't used it on anything else other than my face, OK? Just FYI."

Sharing the video to her Instagram page, she added: "My real beauty secret? Yes, OK, it's a vibrator! But I only use this on my face... honest!"

Paris: I cannot put label on sexuality

ALL-grown-up Paris Jackson says her sexuality can't be defined.

The 22-year-old daughter of late pop star Michael Jackson said: "I don't feel like there is a label for my sexuality that fits.

"Labels in general, not just for sexuality but for everything, I think, are just ways for humans to make sense of the world, to be able to compartmentalise... we're getting past the need for labels. It's beautiful."

She made the revelation on her Facebook Watch show, *Unfiltered: Paris Jackson and Gabriel Glenn*, which follows Paris and her boyfriend Gabriel and their musical duo called The Soundflowers.

Paris added: "I wouldn't consider myself bisexual because I've dated more than just men and women. It has nothing to do with what's in your pants.

"It has nothing to do with what your XY chromosome makeup is, it's literally just what are you like as a person."

And discussing her mental health, Paris said: "Everyone has different ways of coping with depression and anxiety. I encourage anyone going through it to research as much as they can to find what fits them best."

Lefties force cinema to pull Arnie movie

A SPINELESS cinema has scrapped a special screening of the Arnold Schwarzenegger flick *Kindergarten Cop* after a leftie whinged that the comedy "romanticises over-policing."

The Northwest Film Centre in Portland, Oregon, announced this week it would pull the 1990 film starring Arnie (*below*) as a detective who goes undercover as a kindergarten teacher in order to bust a drug dealer.

The move comes after author Lois Leveen called on the cinema to cancel the screening, saying there's "nothing entertaining about the presence of police in schools."

"Yes, its only a movie. So are *Birth of a Nation* and *Gone With the Wind*, but we recognise films like those are not 'good family fun'," she posted on Twitter.

"They are relics of how pop culture feeds racist assumptions."

The cinema said it came to its decision after also hearing from black community members "who asked us to consider opening with a different movie".

Plane nonce's prison release plea over virus

A TYCOON who put his private plane on autopilot while he had mid-air sex with a teenager has begged for release from prison over coronavirus fears.

Stephen Bradley Mell (*above*), 54, pleaded guilty in June 2019 to child sex and kiddy porn charges and has since been serving time behind bars.

Mell requested an early prison release in U.S. District Court in Trenton, New Jersey, on July 21.

The 20-page petition states: "If Mell were released, he would be going from a prison environment of 1,200 inmates where social distancing is physically impossible to a home of one."

Mell – serving his time at the Allenwood Low Federal Correctional Institution in Pennsylvania – says he's at "high risk" of death if he becomes infected with coronavirus.

He also claims to be suffering from a fatal liver disease.

The request came a year after Mell was sentenced to seven years in prison.

Sunday Stand-up

SEX is like playing Bridge – if you don't have a good partner, you better have a good hand.
– Peter Kay

Warning over iced dildos

RANDY gals have been warned NOT to put their sex toys in the freezer during hot weather.

With the UK basking in top temperatures – hitting 36C last week – it can make getting frisky uncomfortable if you're overheating.

Johanna Rief, Head of Sexual Empowerment for We-Vibe, said: "Heatwaves can often be overwhelming, meaning our sex life may take a hit.

"The idea of sex sounds nice, but also unbearably hot and pretty sweaty.

"Keeping your sex toys in the freezer should be avoided, as freezing glass may cause them to break and condensation may ruin electronic toys."

Instead, Johanna said put your wrapped sex toys in the fridge or in some iced water.

I wasn't sniffing toilets, I dropped my glasses down the pan

KNOB HEAD? Filbert denies pulling pud in ladies' lavvy

A RETIRED headmaster last night insisted claims he was caught sniffing a toilet seat in a village hall are "outlandish nonsense".

By BARNEY SAMUELS
news@sundaysport.co.uk

Roger Filbert was arrested on a charge of outraging public decency after he was found in the ladies lavvies at the hall in Mossthwaite, a small village outside the Cumbrian market town of Splint.

Reports suggested that Mr Filbert – former head of a prestigious local school that cannot be named for legal reasons – was "furiously masturbating" as he sniffed the seat during a break in a church council meeting.

Fogged

But the 69-year-old father-of-three insisted the matter was a "terrible misunderstanding".

He explained: "It's very simple. I had gone into the kitchen for some tea and I lifted the top of the urn to check the level of the hot water inside.

"My glasses became fogged, so I took them off and headed to the gents for a piece of paper towel to wipe them.

"Without my glasses, however, I mistakenly went into the ladies and once inside, disorientated, I dropped my spectacles down the pan.

"I was on my knees reaching to get them out and a wasp flew in and buzzed around my midriff. I was swatting that away when the church secretary, Mrs Perkins, came in.

"I was unable to explain amid all her screaming and so a constable was summoned.

"The idea that I was sniffing the seat and masturbating – furiously or in any other manner – is outlandish nonsense."

Mr Filbert says local ill feeling after he won planning application for a conservatory at his £500,000 home may be behind his "persecution".

Local sources in Mossthwaite say Mr Filbert's wife of 35 years, Janice, has "gone away for a rest" as she's "taken to the bottle again".

A police insider said: "If I had a pound for every time I've heard the glasses-down-the-pan-and-wasp-around-midriff excuse, I'd be the richest bobby in Cumbria!"

Em's top of the bots!

ARSE. ON. THAT!
Emily Ratajkowski was once again displaying her incredible figure as she posed for new sizzling Instagram snaps.
The model, 29, left little to the imagination as she donned a bikini from her swimwear brand that showed off her peachy trumper to perfection.
Emily has been sharing the latest looks from her Inamorata brand as production on the line resumed following the COVID-19 lockdown.
One fan said: "Just the tip of my finger... I'd give an organ just to put the tip of my finger in."

Naked car rampager

A MAN has been arrested after running NAKED in the street and walking on cars.

The 34-year-old was seen running and jumping on vehicles in Gloucester in a video circulating on social media, which was later removed.

Police were called to the incident where they apprehended the man and arrested him on suspicion of criminal damage.

A Gloucestershire Constabulary spokesman said: "Police were called to Stroud Road at 2.55pm following reports that a naked man was seen to be running in the street and walking on cars.

"Officers attended and a 34-year-old man was located before being arrested on suspicion of criminal damage.

"He remains in police custody at this time."

SUNDAY Sport

THE VOICE OF YOUR BRITAIN

It's all alien to sneering liberal elite

OH how foolish those liberal metropolitan sophisticates must be feeling right now!

For years, the so-called "in crowd" looked down their pointed noses at the gentle Sunday night TV show Last of the Summer Wine.

How that mildly-comic tale of three elderly gents wandering around a Yorkshire village must have made them seethe.

A lack of their most beloved "diversity".

Traditional gender roles.

Northern grit and stoicism rather than namby-pamby north London emotional bellyaching.

Nice cups of tea – with saucers – rather than their skinny latte abominations.

It is a miracle the series lasted so long – almost 40 years – as the faceless forces of modern, politically-correct blandness took over the TV industry like an invisible virus.

Of course, 10 years ago, the cultural vandals got their way and Summer Wine was killed off.

But now we learn that the show is the favourite of super-intelligent SPACE ALIENS!

Beings immeasurably more advanced than us can't get enough of the comfortably-repetitive storylines and gently eccentric characters.

The nasal, preening, polo neck-wearing nitwits of Islington and Notting Hill, who have television in their grip, think they are oh so clever for sneering at Summer Wine.

Turns out that the REAL brains in the galaxy LOVE the show!

Come on, Mail, get facts right!

VILE readers of the hate-filled Daily Mail revolted all right-minded people when they discussed whether it would be better to ejaculate on Rita Ora's face or breasts.

It just show what a bunch of low-down dogs they are!

As almost everyone knows, a gentleman would ALWAYS spunk on her ARSE!

GOING DOWN?

Flashing in lifts is new internet craze

By SIMON DEAN simon@sundaysport.co.uk

EVEN before COVID made it potentially deadly, being in a lift is never something you relish.

Stuck in a six-foot-square box whizzing up and down on a piece of wire is one thing.

But sharing your space – even briefly – with a flatulent co-passenger or some twat on a mobile yelling "I'm in a lift" is never fun.

But these ladies have given us a lift when it comes it our opinion of elevators.

Fannies

It appears there's a trend online – where else? – for young ladies to show off their wares while in them.

By "wares" we meat tits and even fannies.

Our pals at grumble website *xHamster* have kindly collected the best and posted them on a gallery that has been viewed thousands of times.

One lift regular said: "When these ladies get naked in a lift, everyone cheers. I got my dick out in the lift, just the once, and there was screaming and police and everything. And it wasn't even on bonk!"

A BIT OF ALL RIDE: Busty babe shows off her chest

SEE-PHEW: Saucy minx does daring public flash

BREAST BE QUICK: Stunnas don't seem to be in a hurry to cover up

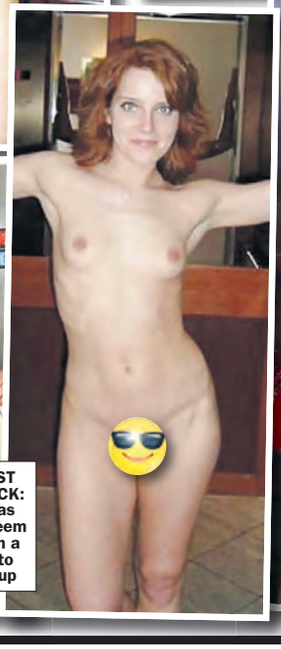

MATHS MISS WAS MINUS HER PANTIES

She faces 20yrs for taboo sex with teen

By BRAD CHADWICK
news@sundaysport.co.uk

A MATHS teacher went panty-less in class and flashed her SHAVEN SLIT at a 15-year-old pupil.

Hailey Pardy later guided the schoolboy's hard cock into her sopping parts before telling him to bum her up the ARSE!

Pardy, 25, was nicked last week after being indicted on a charge of improper relationship between educator and student.

It's alleged Pardy, then aged 23, had sex with the high school student on December 1, 2018, less than a year after she was hired by the local school district in Texas.

Tip

School officials received an anonymous tip about the alleged tryst between the teacher and the underage boy in August 2019 and immediately put her on administrative leave.

Three months later, the Bastrop High School board voted to fire her.

CHARGED: Hailey Pardy

A source said: "We were horrified when we learned what was being whispered about up and down the school corridors.

"This has been a gross violation of trust."

A spokesman for Bastrop Independent School District said: "The action of this teacher does not represent the more than 1,300 caring, dedicated and talented educators who make up Bastrop ISD.

"The foundation of the teacher-student relationship is one of trust, and when that trust is violated, it angers and saddens us.

"It goes against our very purpose, which is to teach children and provide them with the opportunities to grow and be successful.

"Bastrop ISD does not tolerate those who seek to violate that trust and abuse their professional responsibility."

Pardy graduated from Texas State University in San Marcos in May 2018 with a Bachelor's degree in Maths and won an academic award.

She was released from the county jail last week after posting an £80,000 bail.

If convicted of the second-degree charge against her, she could face up to 20 years in prison.

Virus kills off Diamond classic

AN Irish-themed pub has banned the Neil Diamond classic *Sweet Caroline* – because of COVID!

"There will be no: touching hands, reaching out, touching me, touching you," reads a blackboard quoting the legendary hit song at Murphy's Irish Bar in Corralejo on the Canary Island of Fuerteventura.

Owner Linda Carroll posted a photo of the decree on social media.

"2020 claims another victim. RIP Sweet Caroline," one person joked on Twitter.

In March, 79-year-old Diamond *(above)* could be seen belting out: "Hands ... Washing hands ... Reaching out ... Don't touch me, I won't touch you," in a YouTube clip that's garnered more than 3.5 million views.

ANAL DEATH WISH

TEACHER Sumaiyar Arivuselvam suffocated her husband Sudeer to death and chopped off his dick after he demanded bum sex in Thirumanglam, India.

THAT'S NAILED IT

CAUTIOUS Archie Snaith, five, nailed an anti-COVID facemask to his cat's head to stop the creature pulling it off at his home in Reading, Berks. The cat died.

18+. Helpdesk 0207 966 9686. 0872 = 13p per min + your network's access charge. Live calls recorded. SP:4D.

18+. Helpdesk 0207 966 9686. 0871 = 13p per min + your network's access charge. Live calls recorded. SP:4D.

18+. Helpdesk 0207 966 9686. 0872=10p per min + your network's access charge. Live calls recorded. SP:4D.

GET THE SPORT ONLINE FREE FOR A MONTH! GO TO www.sundaysportonline.co.uk

Sick couple facing years in prison for dog sex acts

A "MORALLY repugnant" couple are facing jail after filming sex acts with their dog.

Kevin Thredgold, 48, and his wife Rebecca, 36, have pleaded guilty to bestiality charges after police uncovered a secret folder on their computer.

Sixteen videos of the two performing sex acts on the dog were found under a file labelled: "Do not view – delete if we die."

Police don't know whether the lewd acts caused the dog harm because it had died by the time the videos were discovered.

The couple, who lived together in South Australia for several years but have since separated, pleaded guilty at Adelaide District Court.

Under the state's laws they could be jailed for 10 years.

Rebecca Thedgold's lawyer told the court the mother-of-six was "disgusted with herself" but she thought that was something her partner wanted.

The prosecutor pushed for a custodial sentence, telling the court the "morally repugnant" offending was too serious for a suspended sentence.

Sentencing will take place later this month.

TODAY'S BIRTHDAYS

Anna Kendrick, 35 (Actress)
Bill Skarsgard, 30 (Actor)
Gillian Anderson, 52 (Actress)
Ashley Johnson, 37 (Actress)
Sam Elliott, 76 (Actor)
Michael Kors, 61 (Fashion designer)

AND Sunday Sport READER...

Pete Blackwell, 29, from Peterborough

JOEY'S MAGIC BOOBY TRAP!

By JAYNE FERGUSON
news@sundaysport.co.uk

JUICY Joey Fisher reckons she puts fellas under a SPELL with her norks.

The 32H Cardiff babe said: "Having big boobs is great. I get lots of compliments.

"On nights out guys are drawn to them. It's like my boobs put them under a spell – it's hilarious!"

A bloke who impresses Joey is in for a treat in the bedroom – as she loves showing off her bottom with doggy-style shagging.

The 24-year-old stunna added: "Doggy-style is best. It just feels great in that position because a guy can go deeper – and he gets a lovely view too!"

RELIEF: Rita poses on holiday

FACE OR TITS?

Trolls subject Rita Ora to vile sex poll

By SUZIE SHELDON
news@sundaysport.co.uk

QueenoftheNihilist, Lost Vegas, United States, 19 hours ago
All she seems good for is a quick pump & dump. I bet she'd let you stick it anywhere.
Jester Cat, Offshore, United Kingdom, 17 hours ago
Arrow up if you'd finish on her face, arrow down if you'd finish all over that pair of beauties.
New Comment
Reply
Click to rate
JB1983, Leeds, United Kingdom, 17 hours ago
I'd finish on her backside
Night walker! 2345, London, United Kingdom, 16 hours
I'd finish anywhere mate

TROLLS: Comments posted on the *Mail Online*

RITA Ora is the gift that just keeps on giving, isn't she?

The *Girls* warbler, 29, looked hot as she went makeup-free and put on a very sultry display while cupping her assets in her hands.

Rita wore her wavy blonde locks down and slightly wet for the snaps, letting strands of her tresses cover her face in the selfies.

She also flaunted her toned physique in the racy pictures by giving a glimpse of her taut midriff and toned arms.

Rita and her lover Romain Gavras are on their first holiday since lockdown on the party island of Ibiza after making the most of relaxed restrictions on travel in July.

But not everyone joined in the couple's joy when the red-hot holiday snaps were published on the *Daily Mail*'s website.

Because Rita was instantly targeted by SEX TROLLS!

One even asked fellow readers to use the *Mail*'s red and green arrows – used to show agreement or disagreement with a comment – to vote as to whether they would EJACULATE on Rita's face or breasts.

Anal

One user named Queenofthenihilist said: "I bet she'd let you stick it anywhere" – a clear suggestion they believe Rita willingly submits to taboo ANAL sex!

A pal of the star said: "Rita is just enjoying her holiday. The last thing she wants is folk speculating about bumming her up the arse or spunking on her tits, then rubbing their spunk into her meaty, stiffening nipples."

Car sex pair cause alarm

COPS called to a burglar alarm going off at a diner found no intruders – but they did find a couple SHAGGING in the car park outside!

Officers arrived at the Longhorn Steakhouse in Peachtree City, Georgia, and after checking the place over were about to leave when they spotted a steamed-up motor rocking in the car park.

The naked lovers – both 22 – were busted for public indecency.

Naughty NURSES
ORAL EXAM
09080 150 609
LIVE PROMISE!
WIFE DOES WHAT YOURS WON'T
09826 65p 135 292
SWALLOW & ANAL
Lesbians FIRST F**K 65p
09826 135 293
DOMINATION LIVE
OBEY ME NOW!
ON YOUR KNEES AND BFC FOR MERCY!
CALL NOW AND TEXT NOW!
09080 150 610
TEXT: BEGX TO: 89126
Text: 1LEZ To: 89126
WATCH THEM TASTE PUSSY FOR THE FIRST TIME!
TEXTS COST £1.50 PER MSG RECEIVED. MAX 3 REPLIES PER MSG SENT
BBW SLUT WANTS IT IN EVERY HOLE!
09826 65p 135 294
DETENTION
I love 1-2-1 lessons.
REASON FOR DETENTION: Nerdy Christine loves to be disciplined
AB
09826 135 295
09080 150 611
TRANNY C**K SUCKER
She'll suck while you play with hers!
VIP SMS CLUB! SWAP CHEAP FILTHY MESSAGES, PICS & VIDS!
100's Of Discreet Ladies! Txt: VIP to 62800!

GET THE SPORT ONLINE FREE FOR A MONTH! GO TO www.sundaysportonline.co.uk

Eating like kings leads to massive rise in gout

WE'RE all eating like kings – and that's NOT a good thing!

Incidents of gout – a type of arthritis which leads to severe joint pain – have increased at "alarming" rates worldwide in recent years thanks to dietary over-indulgence, according to a new study published in the journal *Arthritis & Rheumatology*.

The University Of Sydney team, who compiled newly released data from the Global Burden of Diseases, Injuries and Risk Factors Study, wrote: "The pace of increase is astonishing."

According to the research, there were a bone-aching 41.2m global cases of the inflammatory ailment in 2017, marking a 5.5 per cent increase since 1990.

The analysis also revealed that there were approximately 7.4m new cases of gout each year.

Often deemed an affliction of the rich during medieval times, the rheumatic "disease of kings" was found to disproportionately affect developed regions with a record 26.9 per cent rise in the USA, where obesity affects over a third of the population.

COVID conman in booze ruse

A MAN walked into a bar and claimed he was a "COVID health inspector" who would shut the place down if they didn't serve him a drink.

Lance Walters, 27, stormed into Earl's Hideaway Lounge in the east coast beach town of Sebastian, Florida, after the bar closed.

When the manager denied his request for a drink, Walters insisted he was a health inspector and threatened to close down the business.

Cops were called when Walters repeatedly ignored the manager's demand to leave.

They found a reeking-of-booze Walters *(above)* in the car park shouting at bar employees.

He was arrested for trespassing and resisting arrest without violence.

DICKY FIT...

A 27-YEAR-OLD man bled to death after cutting off his dick with a knife outside his home in Siem Reap, a tourist hotspot in northwest Cambodia.

JESSICA BROWN FINDLAY (TOPLESS IN ALBATROSS, 2011)

SAMANTHA MORTON (TOPLESS IN UNDER THE SKIN, 1997)

HARLOTS GO BARE!

Stars of new BBC show are stripped

ELOISE SMYTH (TOPLESS IN HARLOTS)

HARLOTS, 9PM, BBC2, WEDNESDAYS

THINK sex was invented in the Sixties?

Think again!

In the olden days, they were MUCH filthier – with porn, hookers, bum sex and orgies all part of day-to-day life for the upper classes.

And we get a taste of that in the first 60 seconds of new BBC show *Harlots*.

In a packed London street a topless woman straddles a man in a carriage as they have sex in broad daylight.

The camera sweeps into a brothel, showing men being serviced by naked ladies.

Starring Lesley Manville and Samantha Morton as rival brothel madams, *Harlots* is a saucy tale of London's booming sex industry of the 1700s – and the bawdiest drama the BBC has ever aired.

By JAYNE FERGUSON
news@sundaysport.co.uk

It draws on *Harris's List of Covent Garden Ladies*, an annual prostitution guidebook published between 1757 and 1795.

Lesley, 64, said: "*Harlots* is a proper story about what it was like trying to survive as a prostitute in 1763 in Georgian England at every level of society."

Naturally, there's plenty of nudity in the show, but even the actresses who keep their corsets on in *Harlots* have whipped them off in previous roles – as you can see here.

HOLLY DEMPSEY (TOPLESS IN HARLOTS)

LESLEY MANVILLE (TOPLESS IN THE MUSHROOM PICKER, 1993)

'Homely' lass nicked selling herself online

HAD much business, love?

A "homely" woman has been nicked after selling herself for sex online.

Sturdy Debora McDade (*above*), 42, offered sexual services from her home in exchange for cash.

McDade agreed to engage in sex with an undercover police officer in return for a fee after he contacted her through the web.

She told the cop: "I'll give you a discount as you're my first customer in three weeks."

Watervliet, New York, Police Chief, Lt Brian Strock, said: "Modern prostitution has evolved with the advent of adult websites and untraceable apps.

"It's easy nowadays for someone to search for, solicit, and engage in prostitution. This makes our job in law enforcement difficult trying to curb these actions."

A source said: "I would not put my pecker near that if SHE paid ME! She's a homely lady, to say the least."

Man forced lover to have sex with bulldog

A MAN has been jailed for seven years for forcing his girlfriend to have sex with his pet dog.

Liu Yanan, 32, from Fengtai district, Beijing, China, was locked up for crimes of compulsory indecency.

A court in Beijing upheld the verdict after Liu appealed.

Early in July 2018, Liu beat the victim and then forced her to have sex with his French bulldog.

He also took videos of the act with his phone and threatened that he would send them to her parents if she called the police.

The court heard that Liu had been violent and controlling towards his girlfriend since they got together in early 2018.

MY HUBBY LOOKS LIKE BO SELECTA, BUT HE'S NO RACIST

BROKEN: Hugh (*above with his family*) is now in despair after Bo Selecta (*right*) was deemed racist

HUGH Pimbert was born with what can only be called an "interesting" face.

By BARNEY SAMUELS
news@sundaysport.co.uk

Suffering from a rare genetic condition, his facial features are exaggerated and outsized, like a cartoon character.

That led to a fair amount of teasing and bullying growing up in Wigton, Cumbria.

But brave Hugh, 48, battled on and when comic Leigh Francis came up with the *Bo Selecta* TV show in the early noughties, Hugh made a good living as a "Living Bo Selecta" tribute.

He married wife Janet, had four kids and the family moved to a fine £200,000 home on the outskirts of town.

Hugh told a local newspaper in 2010: "All those kids who mocked me must be pretty sick now as I'm the one with the biggest conservatory in all of Wigton."

But earlier this year, disaster struck.

In the wake of BLM hysteria, it was decided that *Bo Selecta* – which had provoked mirth for almost two decades – was RACIST!

Leigh Francis was forced to make a grovelling apology for portraying black characters and Channel Four removed the show from its online archive.

Worse for Hugh, his FACE was suddenly racist!

With Hugh now in a deep gloom that has him locked in his conservatory, it's left to loyal Janet to fight his corner.

The feisty Carlisle lass raged: "These idiots who call my Hugh racist because he's got a face like a Bo Selecta character are idiots.

"There's no way my Hugh is racist. You know who his favourite singer is? R Kelly. And his favourite TV programme? *The Cosby Show*!

"How can a man who likes R Kelly and Bill Cosby be a racialist?"

Crossbow man's threat to shoot cops

A MAN prancing around naked in his front garden threatened to shoot cops with a CROSSBOW.

Police arrived at Royce Martin's home after his neighbour had complained about his nude antics.

But the 67-year-old *(left)* refused to come out of his house in Chesterton, Indiana, and remained inside – still naked with a crossbow on his lap.

An incident report states: "Mr. Martin became angry and yelled, 'get your (expletive) hand off that gun or I'll shoot you!'"

When Martin grabbed the crossbow and stood up, officers pulled out their weapons, took cover and ordered Martin to drop his bow – which he did.

The officers entered the house and Martin put up a struggle before finally being handcuffed.

He declined medical attention and was taken to jail on preliminary charges of intimidation and resisting arrest.

GET THE SPORT ONLINE FREE FOR A MONTH! GO TO www.sundaysportonline.co.uk

Pervy therapist thrust cock into women's hands during massage

A MALE massage therapist put his dick in women's hands while giving them rub downs.

Joshua Lowman, 37 (*above*), is accused of touching the women's bare breasts and genital areas after they booked in for treatments at the Hand and Stone Massage and Facial Spa in Fort Myers, Florida.

The pair also allege Lowman "thrust his genitals into their hands" during their massages.

The two women subsequently filed incident reports with the Lee County Sheriff's Office.

Officers interviewed Lowman at the time but found "no probable cause a crime was committed".

The women have now filed separate suits against Lowman, demanding a jury trial and damages of $1million each.

The Florida Department of Health issued an emergency restriction on Lowman's licence to massage, and under the restrictions he is prohibited from practising massage therapy on women.

Flamethrower march on KKK

A BLACK Lives Matter protester carrying a FLAMETHROWER led a march on the home of the Ku Klux Klan's Grand Wizard.

The protest, organised by Ozarks Hate Watch, met in Zinc, Arkansas, near a compound housing KKK leader Thomas Robb, calling it the "motherland of racism in America".

Organiser Quinn Foster carried a flamethrower – which he insisted was "warranted" given the threat he felt, claiming there had been "140 death threats" recently.

He added: "Believe me, I did not want to lug that around. But I felt it was completely necessary."

The group said it was blocked by a group of heavily armed security in the road leading to the compound housing Robb, who has led the Klan for more than 30 years, but it all ended peacefully.

STOP CARPING

YULIA Kostyukova, 31, from the Siberian town of Barabinsk was given 12 months' probation after twatting a cop at a railway station with a smoked CARP.

READ ALL ABOUT IT!

THE Saturday after we got there we found a nudist beach and went for it.

It was so freeing – everybody loved it.

And of course, it helped with the all-over tanning.

Book club babes get NAKED together on weekend break

WHEN Helen Parker started a book club for bored housewives on her estate she had no idea what she was about to unleash.

By SIMON DEAN
news@sundaysport.co.uk

Because what started out as a sedate gathering to discuss literature on Wednesday afternoons turned into a group of best pals who get naked on holiday together.

Helen, 34, of Doncaster, S Yorks, said: "I thought it would be all sophisticated but it turns out women from Doncaster aren't too good at that.

"We still talk about books but we do loads of other things too – when we're not in lockdown of course.

"We go out every Friday and end up totally mullered, but things went up a notch this year when we took a long weekend holiday to Ibiza in July.

"I think all the tension of lockdown came out and we all went nuts. The nudist beach started it and after that we barely had our clothes on.

"Even when we hired a boat we just didn't care and had the time of our lives.

"Thankfully the husbands don't mind too much – as long as they get to see the pictures!"

Here Helen guides us through her holiday snaps...

TANYA, second from front with the pink Crocs, won the vote for best bum of the group and you can see why – she's got a cracking arse.

FROM left to right...Ellen, Pippa, Sue, Sarah, Sarah B, Jen, Hannah, me, Liz, Nuala and Petra.

WE love getting dolled up for a big night out and as you can see from Ellen and Pippa, sometimes the dresses are too tight for underwear!

HERE'S a nice shot of me and Pippa on the boat we hired.

The sailor man couldn't believe his luck but we were a bit taken aback when he stripped off too!

There was no naughty business though – we may be wild but we do stay faithful.

NUALA and Sarah tried to recreate the Titanic scene but totally naked of course, and facing the wrong way come to think of it!

EVEN on our balcony some of the girls couldn't be bothered getting dressed but when you've got a body like Petra's why would you!?

SARAH and Jen have always been close and I've lost count of the times I've seen them snogging.

To be fair, this is the first time I've seen them do it naked. Their fellas know and definitely don't mind.

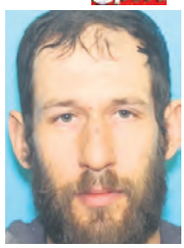

'COVID stress' nutjob sparks two shootouts

A MAN who started two shootouts, including one with police, was "just not handling the pandemic well," said his lawyer.

The incidents began when an assistant at a superstore confronted Adam Zaborowski (*above*), 35, for not wearing a mask.

He allegedly refused to comply and turned progressively more angry before stealing two cigars.

When followed outside, Zaborowski pulled out a handgun and fired twice at the assistant.

Zaborowski was on the run for several hours in Bethlehem, Pennsylvania, but was eventually chased down by local and state police – at which point he opened fire with an AK-47.

One cop was injured during the gunfight, while Zaborowski was shot in his leg and arse.

In hospital he was charged with a string of offences.

His lawyer explained that Zaborowski had lost his job during the pandemic, adding: "I think he was getting stretched too tight."

FOLLOW US ON twitter @thesunday sport

SISTER VOYEURISTA'S
Sordid Confessionals
XXX Filthy
09825 141 720 ... Cream Pie Cooking Class
09825 141 721... Caught on CCTV
09825 141 722... The Posh Peeping Wife
09825 141 723... Bikini Babe Photo Session
09825 141 724... Domme Delights
09825 141 725... Back door One night stand
09825 141 726... Fitting Room Finger FILTH
09825 141 729... Bad Girl Babysitter
09825 141 730... Sub Punished For Being Late
09825 141 731... Granny's Gummy Gob
Calls cost £1.10 per min plus your phone company's access charge

Granny's naughty text & pic swap fun!
txt XXXGRAN to 69997
Texts cost £1.50
18 Babe
Filthy Tease Text & Pix
Txt Cutie To 69997
Texts cost £1.50

Calls to 09825 cost £1.10 per minute plus your phone company's access charge. World Wide Digital Media PO Box 143 BN18 8DF. Texts to 69997 cost £1.50 plus standard network charges per message received. Maximum three replies per message sent. 69997 is a virtual text chat service. Some automated messages may be sent for billing purposes. Not a subscription service. Adult text chat service with no guarantee of meeting made or implied. Service is for entertainment/fantasy/role play purposes only. Photos are of models and are for display purposes only. Text STOP to 69997 to stop service. Users of all services must be over 18 yrs and must have the bill payers' permission. Care line **03333130018**. You may receive free promotional messages. To optout of marketing text OPTOUT to 69997.

AS UNIS ANNOUNCE COVID RESTRICTIONS FOR NEW TERM...

Stop students from having sex? Good luck with that!

SAFETY FIRST: Posh Oxford University

THE Dane King Canute, who reigned as King of England from 1016 to 1039 reputedly tried to hold back the tide with his regal authority.

Frankly, he had more chance of succeeding in his task than Britain's vice-chancellors, who have announced a ban on SEX between students when term begins in a few weeks.

Universities in the UK will ban parties and overnight stays as part of social distancing guidelines amid the coronavirus pandemic.

Students could face FINES if they breach the public health measures by shagging each other senseless during freshers' week.

By BARNEY SAMUELS
news@sundaysport.co.uk

As hundreds of students gear up for the event, the University of the West of England in Bristol said "unacceptable behaviour" could lead to students being fined.

Committed

A spokesperson for the uni said: "Given the seriousness of the threat posed by COVID-19, we are committed to taking disciplinary action against any student found to be in breach of the rules.

"Unacceptable behaviour may lead to fines being issued."

Students at University College London and Cambridge have also been banned from having parties or staying overnight to have sex.

And in a statement, posh Oxford University said: "Ensuring the safety and well-being of all staff and students is paramount."

To illustrate the folly of trying to stop students dissolving into a spunk-smeared mess of firm, writhing young bodies, we spoke to some students who got to uni before the Chinese death plague hit...

Cardiff

Helen Carter, 22, Engineering

"IT'S a bit embarrassing to admit this, but I was actually a virgin when I started uni back in 2016 and I was so nervous about moving into halls.

"But when I woke up in my flatmate's bed after our first night out, the worries soon faded away!

"He had no idea he was my first – and second, third and fourth!

"We were fk buddies for a few weeks while we all settled in but I felt so confident after finally shagging someone that it wasn't long before I moved on to someone else.**

"It's a totally different culture when you're at uni – there's no judgement about sleeping around or hopping from bed to bed. Everyone is at it!

"By the end of my first year I think I must have notched up about 19 different partners.

"My course is pretty intense so I was never interested in finding a permanent boyfriend.

"But I have needs and I bonked at least once a week for the whole year.

"I told myself I would try and rein it in in my second year, but when you're out every night and everyone is young and horny, you just can't help it!

"In my final year I had to cut right back on the nights out, and sadly my bedroom antics took a hit, but that, and the degree, set me up for life."

Glasgow

Harriett Lowe, 20, Physics

"UNIVERSITIES are a hotbed for shagging – it's non-stop action from the moment you enter halls.

"Sex is encouraged throughout Freshers' Week with drinking games, free condoms and saucy events like spin the bottle happening in flat parties, to help students break the ice.

"I slept with three lads in my Physics class and I got them to come round at night if I'm feeling a bit horny.

"I just texted one of them, telling them I needed help with an assignment, and after about half an hour's small talk I'm on my bed getting pounded by one of them.

"Nights out were a bit different – they were a challenge to see if I could go home with someone different and bonk them instead.

"It's easy to do it at uni – everyone's so drunk and horny that it doesn't matter who they go home with – but it means the sex isn't always great.

"If I didn't manage to pull, which was rare, I'd call one of my regular mates and they'd be round within minutes to finger me or f**k me.

"I always like to my options open with the blokes at uni and make sure they all know it's just sex – I'm not looking for a relationship as it's too good having this much sex on tap, even with lockdown."

Bristol

Camilla Price, 19, Politics

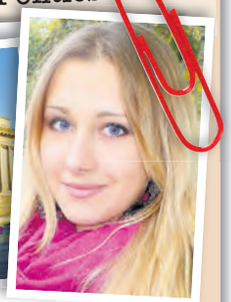

"MY older sister used to tell me about all the wild parties she had in her halls of residence, but I never believed her.

"So when I moved into halls last year to start my Politics degree I couldn't wait to meet my flatmates and get the party started.

"I was in a six-person flat with two other girls and three boys, all aged between 18 and 20, and we hit it off straight away.

"We all moved in the Saturday before term started and decided that the best way to get to know each other was to get absolutely smashed together.

"So we invited the flat next door over, put on some music, and started doing shots. By about 11pm we were all merry and that's when one of the lads suggested we play strip poker!

"I've always been a bit of a show-off so I was more than happy to get my kit off in front of people. But I'd never played before so it wasn't long before I'd stripped down to my bra and pants.

"I didn't mind though as I'd been giving the eye to one of the boys from next door all night and I found it such a big turn-on.

"After two games I was so horny that I forgot all about the night out and dragged the boy I fancied towards my room. But we barely made it out the door before he had me bent over and was shagging me against the wall.

"After that, strip poker became a bit of a ritual for us all and we carried on playing it every night before we went out!"

Guacamole explosion kills mayor & injures 2

A FORMER mayor was killed and two others injured in a freak explosion as they made GUACAMOLE.

Joseph Kapp, 67, the former mayor of Rensselaer in upstate New York, and two pals were testing a high pressure food processor for its suitability to make the avocado-based dip.

But the contraption blew – killing Kapp and sending the others to hospital.

It's unclear what caused the blast, but fire crews do not believe the incident was suspicious.

Kapp, who was also a trustee of Hudson Valley Community College in Troy, was remembered by colleagues for his "legacy of service and accomplishment that greatly benefited Rensselaer County and the Capital Region."

HVCC board chairman Neil Kelleher said: "He was humble with accomplishments around the world and a resumé that had to be seen to believed.

"His work at Hudson Valley helped make the college a shining star and we hope his work there is remembered."

In the UK, guacamole is often eaten by snoots and hipsters.

Music video turned fatal

A MAN fatally shot one person and critically wounded another in an unprovoked attack while filming a music video.

Jordan Silver (*above*), 20, was charged with murder and attempted murder after the shooting that left one woman dead and a man in critical condition.

It's unclear exactly what sparked the gunfire, but an investigation and interviews with multiple witnesses revealed that Silver "intentionally shot and killed" the woman before turning his weapon on the male victim, who was transported to a local hospital critically injured, cops in Riverview, Florida, said in a statement.

Silver was banged up without bail awaiting a court appearance. He told arresting officers he was unemployed.

COCKS GRABBED

COPS were in a flap when they impounded THREE THOUSAND roosters rescued from an illegal cockfighting ring in Chatsworth, California.

Krystal Webb

Age 30, 30G-24-32, from Birmingham

THE BALLOON WAS SUPPOSED TO SAY "I'M FIVE TODAY"

Evil prank in the Chinese factory

SCROLLING through the internet, mum Dawn Purvis came across the ideal treat for daughter Rihanna.

For the princely sum of just £1.49 an online retailer was offering a helium balloon embossed with the legend I'M 5 TODAY.

Having already spent many hundreds of pounds on gifts for Rihanna's fifth birthday – including an Xbox, a new mobile phone and a luxury pampering day at a spa – which cannot be named for legal reasons – Dawn, 27, was glad of the bargain.

By SIMON DEAN
simon@sundaysport.co.uk

Box

But, as the saying goes, if something looks too good to be true, it probably is.

And so it was in this case.

For when the balloon arrived and floated out of its box, Dawn realised with horror that it bore the words WE ARE ALL GOING TO DIE.

And poor little Rihanna was so upset that she hurled her new Xbox through the front window, stamped on her new mobile and screamed at Dawn: "I hope YOU die, BITCH!"

Exasperated Dawn, of Stoke-on-Trent, sighed: "I thought the balloon would be something nice. I thought it was a bit cheap but just about everything we get these days is cheap and Chinese, so I didn't give it much thought.

"In the end, though, it ruined the whole day.

"I tried contacting the company to explain but the phone number I had was disconnected.

"I want compo!"

Sunday Sport managed to contact the manufacturers, China-based Very Good OK Yes Novelty Co, but all we got in response to our polite request was a stream of godless Oriental cackling down the phone.

HELIUM HORROR: Dawn with Rihanna and the 'prank' balloon

SUNDAY Sport EXCLUSIVE

Tosser stalks woman for FOUR years

A PERVERT peeped into a woman's house every few days for FOUR YEARS!

As part of his stalking, Mohammad Syafiq Othman, 23, also masturbated furiously outside the 39-year-old woman's apartment, in the hopes that she would see him.

The pud-pulling beast was caught and detained by the terrified woman's husband on at least two occasions.

Syafiq was jailed for four months and one week, as well as fined £2,000, on one count each of unlawful stalking, exposing his penis.

He was also done for causing public nuisance by turning off the electricity supply to the victim's Singapore flat.

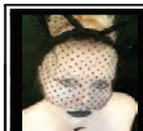

LIVE explicit 1-2-1 CALLS & WITH REAL VISITABLE MISTRESSES & NANNYS
Tel 07966 519614 CREDIT & DEBIT CARD ONLY
USED PANTIES & NUDE PIC JUST £25+pp

NEW MADAM AMANDA'S LIVE CHAT
TALK NOW TO AMANDA HER MISTRESSES & NANNIES

LIVE DOM / ANAL & FETISH	09845 400 141
LIVE CUCKOLD HUSBAND	09845 400 129
LIVE SISSY	09845 400 053
LIVE CHASTITY	09845 400 067
LIVE ADULT BABY - ABDL	09845 400 131
LIVE TOILET SPORTS	09845 400 088
LIVE HARDCORE SEX	09845 430385

REAL LIFE STORIES LISTEN & W**K! AUGUST 2020

09847420379 SLAVE GAGGED STRIPPED F*CKED AND W*IPPED
09847420380 F*CK HER C**T WHILE I K*OB YOUR A*SEHOLE
09847420381 D*LDO UP YOUR A*S MAKES MY C**T MOIST
09847420382 EROTIC SENSORY DEPRAVATION
09847420383 TV SWALLOW HIS C*CK COS YOUR A SL*G
09847420384 TV CAUGHT IN THE NURSES DORM
09847420385 TV CAUGHT IN HER UNDERWEAR & SHAG*ED
09847420386 TV MY SIMPERING SL*T STRAP-ON SHA*GED
09847420387 TV MY B*TCH IN HEAT INTRODUCED TO C*CK MEAT
09847420388 PINK OR BLUE WHICH BABY GROWS FOR YOU
09847420389 AB NANNY SP*NKS & CUDDLES
09847420390 AB SISSY BABY C**K & TI*TIES
09847420391 AB STEPMOTHER FED HIM HER HORMONE PILL
09847420392 AB HUMILIATED BY NANNY
09847420393 WIFE BOUND HIS BALLS SO HE COULDNT SP*NK
09847420394 STEP AUNTIE MADE HIM TOUCH HER T*TS & P*SSY
09847420395 STEPMUM KISSED HIM & USED HER TONGUE
09847420396 SHORTS DOWN SP*NKED & FORCED TO LICK HER...
09847420397 MY PE* WILL QUENCH YOU THIRST .....
09847420398 MY T*RD IS WARM & SMELLY .....

To access any of these adult services callers must be over 18 & have the bill payers permission premium rate cost £1.50 per minute plus your phone company's access charge
All live calls cost up to £3.00 plus your phone company's access charge and are recorded. Service provided by DATA PRO LTD Customer Careline 02477592616

'All c**ts' man held in naked home attacks

A NAKED man broke into a house and began smashing the place up while yelling that a long list of people were "all c**ts".

Officers attended an address in Fayetteville, West Virginia, about a destruction of property complaint.

At the scene, they were told that two other homes nearby had received damage and that the suspect – a local man – was still in the area.

Officers then found the suspect, Jakob E. Cox (*above*), who was NAKED and shouting profanities.

He attacked the cops before being brought under control.

A police report said Cox was describing various people in the area as "all c**ts".

Cox was arrested and charged with indecent exposure, destruction of property, assault and battery of law enforcement officers.

Introducing Britain's most PESSIMISTIC astrologer...

SEPTIC MEG

FORGET astrologers who tell you you're going to meet a tall, dark stranger and that you're about to come into money...

Septic Meg tells it like it is – UTTERLY SHITE!

Other newspapers' stargazers are filled with optimistic balderdash, which leaves you completely unprepared for the vale of tears that is the real world.

Did any other newspaper astrologer see the coronavirus coming? Of course they f**king didn't.

So here's how YOUR immediate future is going to pan out, according to our very own SEPTIC MEG!

LEO
JULY 23 – AUGUST 22

IT'S occurred to you that Beirut is looking like, erm… Beirut.

VIRGO
AUGUST 23 – SEPTEMBER 22

YOU'RE seriously considering investing in the lucrative cross-channel dinghy business.

LIBRA
SEPTEMBER 23 – OCTOBER 22

YOU'D love *Countdown*'s Dictionary Corner queen Susie Dent to give you an oral exam.

SCORPIO
OCTOBER 23 – NOVEMBER 21

YOU'RE wondering how much Prince Andrew is looking forward to the new series of *Spitting Image*.

SAGITTARIUS
NOVEMBER 22 – DECEMBER 21

IT'S a good time to check your shed to see how many thousands of tons of weapon-grade explosives you may have forgotten about.

CAPRICORN
DECEMBER 22 – JANUARY 19

YOU think it's a bit rich to whinge about downgraded exam results when you haven't taken any actual exams.

AQUARIUS
JANUARY 20 – FEBRUARY 18

IF Sir Richard Branson really does sell Necker Island to prop up his airline, you might consider taking a Ryanair flight again just to doubly piss him off.

PISCES
FEBRUARY 19 – MARCH 20

GOD is not so great after all.

ARIES
MARCH 21 – APRIL 19

YOU'D like to go to the pub again but aren't sure which one you're allowed into, who you'd be drinking with, in which town or city, or when.

TAURUS
APRIL 20 – MAY 20

YOU'RE pleased to hear Girls Aloud are planning a reunion as you will finally have a use for all that stockpiled loo roll.

GEMINI
MAY 21 – JUNE 20

WILLIAM Hill's decision to permanently close 119 shops has had you thinking: What were the odds on that?

CANCER
JUNE 21 – JULY 22

YOU'RE wondering why it's suddenly OK for the BBC to broadcast the N-word in a right-on way.

XXX DVD
100% HARDCORE XXX
FREE 1ST CLASS P&P
2 HOURS+ OF HARDCORE XXX ON EVERY DVD
BEST QUALITY 100% HARDCORE XXX FOR ADULTS OF 18 YEARS AND ABOVE
SIMPLY CHOOSE YOUR PREFERRED SUBJECT MATTER. MIX & MATCH AS YOU LIKE
SPRING CHICKS (18 TO 25) / MILF (25 TO 40) / MATURE (40 TO 55) / GRANNY (55+)
TRANSSEXUAL / PRO-AMATEUR / LATINA / INTERRACIAL / RETRO (1970 TO 1985)
GANGBANG / CUCKOLD / JAPANESE / EUROPEAN / BRITISH / BDSM / FEM DOM
GAY MALE / THAI / COLLEGE UNIFORM / TABOO (FANTASY ROLE PLAY) / ALL GIRL
REAL AMATEUR & HOME MADE / BBW / BIG TITS / VARIOUS SCENES / SOLO GIRL
OLD FARTS & YOUNG TARTS / BUKKAKE (MULTIPLE FACIALS) / HAIRY MUFF
BLACK / 100% NYLONS & STOCKINGS / SPANKING & CORPORAL / ORGY & GROUP
2 XXX DVDS £15 / 4 £25 / 7 £35 / 11 £45
16 £55 / 22 £65 / 30 £75 / 50 £120
VISA MasterCard AMERICAN EXPRESS PayPal
Cakey TV
Tel: 07931-071575 / www.cakeytv.com
TO ORDER BY POST PLEASE SEND YOUR ORDER TO MR. SMITH, 235 RYE HOUSE, 161 HIGH STREET, RUISLIP, MIDDLESEX, HA4 8JY. PLEASE MAKE YOUR CHEQUE OR POSTAL ORDER PAYABLE TO MR. SMITH. PLEASE DECLARE THAT YOU ARE AGED 18+

WHILE KATE AND MEGHAN ARE AT LOGGERHEADS, FAMOUS BABES WHO COULDN'T STAY FRIENDS . . .

FALL OUT BOOBS OUT!

5-PAGE SPECIAL

FEUD: Kate and Meghan

GOING back to the days of Krystle and Alexis scrapping in 80s telly series *Dynasty*, there's nothing better than watching two birds rowing.

Fans of the more-physical confrontation need to do nothing more than visit any UK high street on a Friday night to be treated to the sight of two ladies – one of them generally large – biting, scratching, pulling hair and kicking each other to bits in the gutter.

It's rare, however, for celebrities to act this way.

The celeb spat is usually a more subtle affair – but no less vicious.

By SIMON DEAN
news@sundaysport.co.uk

The latest ladies to have gone toe-to-toe – metaphorically-speaking – are our future Queen, Princess Kate, and Prince Harry's wife Meghan.

Dagger

An unofficial-official biography of Meghan and Harry, called *Finding Freedom*, misses no chances at putting the dagger into Kate and Wills.

And the Cambridge's PR team has been quick to fire velvet-clad salvoes back.

But how does Kate and Meghan's feud measure up to some of the other famous celebrity spats?

Today we take a look – while also allowing you the chance to ogle some very nice boobs, too.

Enjoy!

Kate Moss & Lily Allen

LILY was welcomed into the supermodel's inner circle in 2009, and they were snapped partying together.

They eventually drifted apart as Lily gave up her party lifestyle and stepped out of the spotlight to focus on motherhood.

And Kate was reportedly left off the guest list when the singer married Sam Cooper in 2011.

Nicki Minaj & Miley Cyrus

THE spat dates back to 2012 when Miley posted a photo on Twitter at Halloween, sporting a yellow wig, matching tats and butt pads to resemble Nicki.

She even tagged her in the tweet, captioning it in reference to Nicki's song *Stupid Hoe*.

In response, Nicki told Ryan Seacrest on his radio show that she planned to be Miley for Halloween.

GET THE SPORT ONLINE FREE FOR A MONTH! GO TO www.sundaysportonline.co.uk

This week in 1989

Top 10 UK singles

1 *Swing the Mood* – Jive Bunny and the Mixmasters
2 *Wouldn't Change A Thing* – Kylie Minogue
3 *French Kiss* – Lil' Louis
4 *You'll Never Stop Me From Loving You* – Sonia
5 *Poison* – Alice Cooper
6 *Don't Wanna Lose You* – Gloria Estefan
7 *Too Much* – Bros
8 *On Our Own* – Bobby Brown
9 *Toy Soldiers* – Martika
10 *Ain't Nobody* – Rufus and Chaka Khan

Top 10 films in UK cinemas

1 *Parenthood*
2 *Turner & Hooch*
3 *Lethal Weapon 2*
4 *When Harry Met Sally*
5 *Batman*
6 *Lock Up*
7 *Honey, I Shrunk the Kids*
8 *Young Einstein*
9 *Friday 13th Part VIII: Jason Takes Manhattan*
10 *Indiana Jones and the Last Crusade*

FALL OUT BOOBS OUT!

5-PAGE SPECIAL

Geri Horner & Mel B

GERI'S decision to leave at the peak of the band's fame, and right before a huge US tour, was never going to be well received, but her decision to quit on Mel's birthday really touched a nerve.

The rift widened when Mel appeared on *Piers Morgan's Life Stories* ITV show and revealed she and Geri had lesbian sex!

Dawn Ward & Tanya Bardsley

REAL Housewives of Cheshire's Tanya Bardsley discussed her rocky friendship with co-star Dawn Ward.

Former model Tanya said that her and Dawn, 46, fight like cat and dog but added that they have a sisterly bond – which she branded as "toxic."

Katy Perry & Rihanna

THE source of Katy and Riri's feud remains a mystery, although it does date from when Katy started dating *Pirates of the Caribbean* hunk Orlando Bloom in 2016 and singer Rihanna distanced herself.

The pair were once besties – Rihanna organised Katy's hen do when she was marrying Brit comic Russell Brand in 2010.

Naomi Campbell & Tyra Banks

TYRA Banks's arrival to the modeling world caused a stir with Brit supermodel Naomi Campbell, which led to a years-long feud between the two.

During the 1990s, Naomi was the most prominent black model of the era, who was reportedly threatened by the new African-American girl on the scene.

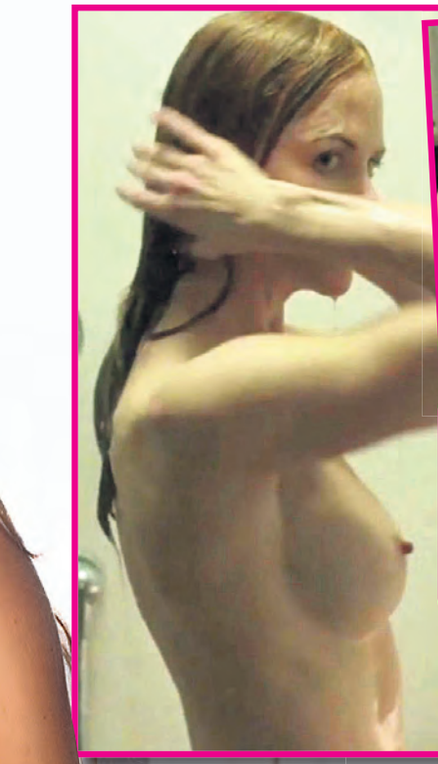

Nicole Kidman & Julia Roberts

ACCORDING to a report in the not-always-100%-reliable *National Enquirer*, Julia and Nicole were embroiled in a feud on the set of their movie, *The Secret in their Eyes*.

Anyway, the film was a dud.

Lady Gaga & Madonna

THEIR feud began in 2011, when Gaga's song *Born This Way* drew comparisons to Madonna's *Express Yourself* – which Madge later called a "blatant rip-off".

Gaga told *Attitude* mag in 2013: "I've basically been hoping that I would become so good that one day I would piss off Madonna."

Victoria Beckham & Katie Holmes

VICTORIA Beckham and Katie Holmes were once best mates until the pair fell out.

It was reported that Victoria was uneasy about Scientology, the cult that Katie followed while she was married to Tom Cruise.

And them Scientologists take themselves quite seriously…

Tara Reid & Jenny McCarthy

IN 2016, Tara walked out of an interview on *The Jenny McCarthy Show*.

The actress hoped to focus it on her latest project, the TV film *Sharknado 4: The 4th Awakens*.

When Jenny asked her about other topics, like plastic surgery, she became agitated, got up to leave and then got involved in a verbal sparring match with Jen.

Sarah Jessica Parker & Kim Cattrall

BY the time filming wrapped on the final season of *Sex and the City* rumours were already rife about fall-outs and rows.

At the Emmy Awards after the completion of the show's sixth and last season, Sarah Jessica Parker, Kristin Davis and Cynthia Nixon were all pictured sitting together and then celebrating after the event – but Kim was not with them.

*Calls cost £1.55 per minute to 09099 and £0.65 per minute to 09826 plus your phone company's access charge. All live calls are recorded in compliance with PP• regulations. Service provided by Luv2Chat PO Box 143 BN18 8DF. Texts to 69997 cost £1.50 plus standard network charges per message received. Maximum three replies per message sent. 69997 is a virtual text chat service. Some automated messages may be sent for billing purposes. Not a subscription service. Adult text chat service with no guarantee of meeting made or implied. **Service is for entertainment/fantasy/role play purposes only. Photos are of models and are for display purposes only. Text STOP to 69997 to stop service. Users of all services must be** over 18 yrs and must have the bill payers' permission. Care line 03333130018. You may receive free promotional messages. To optout of marketing text OPTOUT to 69997.

GET THE SPORT ONLINE FREE FOR A MONTH! GO TO www.sund…o.uk

10 things you might not know about JEFF BEZOS

NOT everyone's having a terrible time because of the COVID crisis.

Jeff Bezos – the richest man who has ever lived – is doing quite well out of it, thank you very much.

Because of his 11 per cent stake in Amazon – the company he founded – he's £19BILLION richer due to the surge in home delivery during the Chinese death plague.

But what else do we know about Bezos?

Here are some facts you may not have known…

1 **HIS middle name is Preston. There is no record of him ever visiting the Lancashire city, though.**

2 BEZOS'S biological dad, Ted Jorgenson, was once a circus performer, like John Major's father.

3 **MUM Jackie was just 17 when Jeff came along.**

4 BEZOS was later adopted by his stepdad Mike Bezos.

5 **WHILE at high school, he worked at a McDonald's restaurant.**

6 BEZOS'S maternal grandfather, Lawrence Preston Gise, was the regional director of the United States Atomic Energy Commission in Albuquerque, New Mexico, and was part of the team that helped design the Polaris missile.

7 **AGED three, he took apart his cot with a screwdriver because he wanted to sleep in a real bed.**

8 IF he turned all his money into pound coins, they would weigh the same as 218,000 fully-grown African elephants.

9 **BEZOS had a cameo role as an alien in the movie *Star Trek Beyond*. He's a massive Trekkie.**

10 WHEN he started what became Amazon, aged 29, Bezos called his online bookshop Relentless. Go to *relentless.com* and you'll be redirected to Amazon.

FALL OUT BOOBS OUT!

5-PAGE SPECIAL

Jessie Wallace & Danielle Mason

SISTERS Jessie and Danielle spent 10 years at loggerheads after Danielle accused the *EastEnders* actress of turning her back on her stepfather, who was battling leukaemia.

They finally made up last year – only to fall out yet again just months later, and it's thought they are once again no longer speaking.

Christina Aguilera & Kelly Osbourne

IN a 2002 episode of the reality series *The Osbournes*, Kelly derided Christina Aguilera's *My Kind Of Christmas* album.

After imitating the singer's trademark melismatic vocals, Kelly groans: "I'm not kidding, I wanted to fking stab myself."**

They haven't spoken since.

Caitlyn Jenner & Khloe Kardashian

CAITLYN Jenner revealed that she and Khloe Kardashian haven't spoken for five years in a candid chat on *I'm A Celebrity... Get Me Out of Here!*

While the Olympian has always been fairly tightlipped about the Kardashian-Jenners, she also let slip how much Kylie Jenner spent on security, while also opening up about her transition.

Too much information!

Tess Daly & Rhian Sugden

TELLY viewers recently saw former Page 3 model Rhian break down in tears as she revealed her job prospects nose-dived after swapping sex tests with Tess's husband Vernon Kay.

She had been caught indulging in explicit messages with *Family Fortunes* host Vernon – and the feud between the two women remains ongoing years later.

Kylie Jenner & Blac Chyna

BLAC Chyna knocked Kylie for once taking her child Dream on the same helicopter that later killed baskbetball legend Kobe Bryant without telling her.

"No parents should find out after-the-fact that their child has participated in a dangerous activity without their permission," Blac's lawyer said.

Teri Hatcher & Marcia Cross

WHILE it was known that Teri wasn't close to anyone from the set of *Desperate Housewives*, she particularly butted heads with Marcia.

Things got heated during a *Vanity Fair* photoshoot because Marcia was upset Teri was front and centre.

Jennifer Aniston & Courteney Cox

JENNIFER reportedly fell out with Courteney after the latter started joking around too much with Jen's ex-hubby Justin Theroux.

The *Morning Show* actress was allegedly not at all happy that Courteney liked one of Theroux's social media posts.

Jennifer Lopez & Mariah Carey

MEGA diva Mariah seems to have held a grudge against Jennifer for years and has publicly blanked her.

When asked in an interview in 2016 about Jennifer – who she'd met loads of times, according to J-Lo – she simply replied: "I don't know her."

MESSY ROWS: Kim has been at centre of celebrity fall-outs

Kim Kardashian, Paris Hilton, Lindsay Lohan & Nicole Richie

KIM fell out with Paris after working for the hotel chain heiress for years, when her own career took off.

Lindsay went into Kim's bad books for criticising the Kardashian leader's "cultural appropriation" hairstyle while wearing braids.

And Nicole fell out with Kim simply on the grounds that her long-term BFF was Paris...

FULL STRENGTH SEX SHOP HARDCORE

Slutty College Girls

Sexy young girls aged 18 & 19, all dressed in school uniform showing us how 'not so innocent' they are. Solo masturbation, oral sex, hand-jobs & vaginal sex + facial splurts. These girls don't hold back when it comes to pleasuring a man & themselves.

Asian Tits

Asian model with huge tits & pointy nipples dresses up in stockings & suspenders before having inter-racial sex. 2 Asians have threesome sex inc. lesbian oral, petite tiny Thai girl & then Asian interracial.

Black Mama Showed Me How To Cum

Part 1 has sexy mature black mamas showing their daughters how to pleasure a man. They show how to suck a man off, hand wanks, vaginal & some 'A' sex.

College Boy Dreams

3 teenage hunks go off & play some ball leaving their not so popular house mate at home to curse them & dream about f**king them. Don't miss the gymsex scene & the threesome finale.

Busty Orgy

Busty girlfriends having lesbian sex. Plenty of licking of moist pussy, tonguing & scissoring. Next is big boobed brunette having oral & vaginal sex. The film moves indoors where the beautiful big boobed women have oral, vaginal, 'A' sex & D.P. sex.

Please list the dvds you require:

- ❍ Slutty College Girls
- ❍ Asian Tits
- ❍ Black Mama Showed Me How To Cum
- ❍ College Boy Dreams
- ❍ Busty Orgy
- ❍ Dirty Grannies
- ❍ F**k My Mum
- ❍ Granny Likes It Black
- ❍ Mother F**ks Young Pussy
- ❍ My Boss's Teen Daughter Pt. 1
- ❍ Pakistani G**g B**g
- ❍ Pensioner Sex
- ❍ Big Boob Wives Orgy
- ❍ Arab Grandaddy French Teens
- ❍ To Serve My Mistress
- ❍ College Girl Lesbians
- ❍ Uniform Fraulein
- ❍ Tights Fetish
- ❍ Young American Orgy
- ❍ German Swingers Club
- ❍ Bang My Tranny Ass

Cost of dvds £.....
+ P&P £ 6.00
Total enc. £ .....
I enclose:
Cash ❍
Postal Order (uncrossed please) ❍
Cheque ❍
pay to **SIN CITY**

SIN CITY
Kemp House,
152 - 160 City Road,
London EC1V 2NX

Name: .....

Address: .....

.....

.....

..... Postal Code: .....

I AM AGED 18+ signed .....
(no signature no order!)

Please allow up to 14 days for your order to arrive after we have received it! Allow a week for us to receive it.

Sun Sport 9.8.20

Prices

1 dvd = **£19** 2 dvds = **£34** 4 dvds = **£69**
6 dvds = **£84** 10 dvds = **£119** 15 dvds = **£174**
Prices + £6 p&p ***films will be sent in plain white envelope***

Sin City

We DO NOT Sell Soft Porn

Dirty Grannies

The grannies in the film are not the best lookers but we think they're the best f**kers. Aged 65+, their bodies have seen better days. Sex inc. oral, vaginal, rimming, sex in stockings.

F**k My Mum

Mature women aged 55+ masturbating with wide open legs. They are then f**ked orally & vaginally. These are not professional porn stars but everyday mature women.

Granny Likes It Black

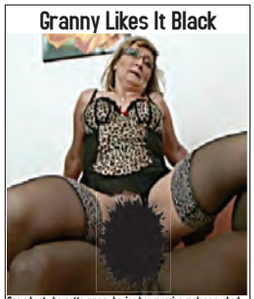

See a busty brunette granny having her massive melons sucked by a black man with a big d**k. He squirts his load over her melons. Next a granny who can't get enough black d**k down her throat, followed by a granny who gets a glasses facial.

Mother F**ks Young Pussy

Older women with young teen girls (18/19) liking out their pussies & using sex toys. Young girls tasting mature pussy & using fingers, tongue & sex toys. Includes inter-racial lesbian

My Boss's Teen Daughter Pt 1

Part 1 features small titted blonde teen who is heavily tattooed f**king a dreadlocked man & then slim brunette f**king a black guy who keeps his socks on for sex. All girls aged 18+

Pakistani G*ng B*ng

Husband wants his Pakistani wife to f**k more than one man at once. He has set up his wife to f**k 4 men inc. one black man & a Chinese man. She f**ks all 4 of them plus her husband and ends with a multiple facial.

Pensioner Sex

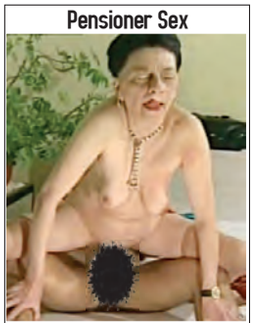

It's amazing what you can do with a bottle of Malibu on a picnic! These old dears are desperate for their pussies to be filled & anything will do the job. A dirty lesbian threesome with a large dildo scene & the final woman in the film gets a warm facial.

Big Boob Wives Orgy

5 busty mature wives having a drinks party are joined by younger men & have oral, vaginal & three-some sex. Breast-wanks & cum-splats over their big boobs & mature faces.

Arab Grandaddy & French Teens

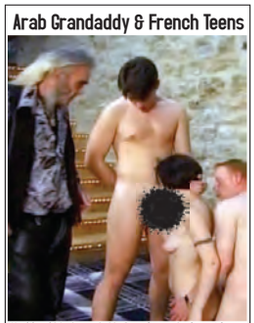

Wealthy old Arab grandaddy Omar is on a business trip in Paris. He doesn't cheat on his wives but likes to watch women being f**ked. He sends out his son to pick up teen girls (18/19)who are brought back to the hotel for sex whilst he watches. Threesomes, facials, oral, vaginal, 'A', D.P.

To Serve My Mistress

First Mistress in this collection uses one of her slaves as her personal ashtray holder & the other female slave her sexual plaything. Next Mistress makes her slaves watch as she wanks one with her gloved hand.

College Girl Lesbians

Gorgeous teen girls get together for lesbian sex & probe each other's bodies. The girls use tonques & sex toys to climax one another. Just watch how they really enjoy teasing pussy with their tonques & tasting each other's juices. They use strap-ons & a double ended dildo. Girls aged 18+

Uniform Fraulein

Do you dream of f**king women in uniform? Women dressed as air stewardess, nurse, maid & college girl. The women all do full throat oral sex & get their pussy licked out. Their legs are dressed in stockings & they wear high heels, all sexy & worth a wank.

Tights Fetish

Long slim legs in tights which are torn to allow access to the moist pussy underneath the gusset. A scene of a tall black women & a Chinese man followed by an Asian loving her pussy being licked dry.

Young American Orgy

Orgy of young friends in their twenties, getting together & having sex around & in the pool. Group oral sex, vaginal, 3somes, lesbian - once the sex starts there is no stopping it - it's one f**k after another.

German Swingers Club

A kinky film with a mixture of young & mature swingers in Germany. The club specialises for all fetishes & even has a car inside for that indoor/outdoor dogging experience. Watch out for the heavily tattooed woman who is into rimming & licking out pussy.

Bang My Tranny Ass

Beautiful brunette tranny is f**ked in the mouth & up the ass with cum-blast over her fake tits. Tall leggy, tattooed tranny fucks straight guy up the ass & in the mouth. Dominant tranny in knee high boots f**ks her blindfolded slave. Redhead tranny is sucked off by Latino hunk whom she f**ks.

GUARANTEED!! The Films You Order Are The Films You Get

DEANO ON SUNDAY

And these clowns are PROTECTING our countryside?

HAVE you heard the Lake District's latest promotional commercial?

"Come to The Lakes – it's lovely and you can even shit in people's front gardens!"

OK, that's not EXACTLY how Richard Leafe, the chief executive of the Lake District National Park, put it.

But he might as well have.

Back in December, Mr Leafe drivelled: "We are deficient in terms of young people; we are deficient in terms of black and minority-ethnic communities and we are not particularly well visited by those who are less able in terms of their mobility.

"Our challenge is to see what we can do to reverse that, to encourage people from broader backgrounds into the national park to be able to benefit in the same way as those other groups do."

As a man who has spent his entire working life in the quango industry, it's hardly surprising that Leafe caught "diversity".

And, by Christ, that's what he's dumped on the Lakes.

Little old ladies on coach tours and sturdy hiking lesbians are out – lager-laden scumbags are in.

Residents say the Lakes have become "like Blackpool seafront".

Groups sit around drinking, smash fences for firewood, camp illegally, dump litter and terrify animals, locals say.

Without a word of a lie, people have SHIT in gardens of the picturesque Cumbrian villages.

Pandemonium

And Leafe's response to this pandemonium?

A f**king classic…

"We have got a more diverse demographic visiting."

So, 1,000-year-old hedgerows have been burned to the ground, the village church has been stolen brick by brick, there's a Vauxhall Nova in the duck pond, the sheep have been pulled apart by devil dogs and the postmistress is picking turds out of her daisies.

But it's okay, because a "more diverse demographic" is visiting.

A review of this Leafe character on his LinkedIn page reads: "He has a great sense of humour."

That's one f**king way of putting it.

The Park Authority went out of its way to encourage people to the Lakes who would normally spend their summer shitting and puking all over Benidorm.

Did they really think they'd change their ways when they pitched up in Buttermere?

If jokers like this are in charge of Britain's natural heritage, we may as well concrete over the f**king lot now and save ourselves a lot of heartache down the line.

email: simon@sundaysport.co.uk

MISSION CONTROL: Scientists found alien subtitles on comedy programme

Why ARE space aliens watching Last of the Summer Wine?

WHAT ON EARTH? An alien (*above*) and Jodrell Bank in Cheshire

BOFFINS BAFFLED AS CLASSIC SITCOM IS PICKED UP BY RADIO TELESCOPES

CAST: The lads from 80s Beeb comedy

WEIRD signals coming from the 6,000-light year-distant Cygnus X-1 had boffins at Jodrell Bank radio telescope scratching their heads.

And the mystery remained until a bright spark twiddled some knobs and found the radio waves were, in fact, a broadcast of a 1984 episode of *Last of the Summer Wine*!

What's more, the episode – starring Brian Wilde as Foggy, Peter Sallis as Clegg and Bill Owen as Compo Simmonite – carried ALIEN subtitles!

An excited boffin – who asked to remain anonymous for fear or

By SIMON DEAN
Space Correspondent

reprisals - gasped last night: "Here was evidence that not only is there intelligent life out there, they are watching and enjoying episodes of *Last of the Summer Wine*."

Clandestine

Scientists have speculated that space aliens in disguise probably picked up a box set of the classic BBC series from a charity shop while on a clandestine visit to Earth, then took it back to outer space for their pals to enjoy.

Other boffins, though, are keen to pour cold water on the theory that aliens are telly fans.

Prof Hugh Grobert, from the University of West Lancashire, said: "This has all the hallmarks of an elaborate hoax.

"Why do you think this has not made the news yet? The data has to be checked and re-checked. If western scientists went public with this, for it only to be exposed as a Russian or Chinese prank, our reputation would be in tatters."

READER PIC

No masking it: Sarah has great tits!

EYES on the road, please!

You'll be glad to hear that Mike Tomlinson took this snap of girlfriend Sarah Wilson while they were pulled up in a supermarket car park in Shrewsbury.

Sarah said: "We got there and realised we'd both forgotten our face masks and didn't want to risk upsetting the mask vigilantes.

"Just so it wasn't a wasted trip, I got my tits out so Mike could take a pic to send to *Sunday Sport*."

Would you like to see your sexy pic in *Sunday Sport*? Email readerpics@sundaysport.co.uk – we'll reply straight back.

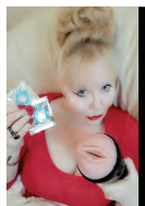

CALL AMANDA 07966 519 614
FOR VISITS / TABOO LIVE 1-2-1 CALLS & WORN PANTIES

NEW MADAM AMANDA'S LIVE CHAT
TALK NOW TO AMANDA HER MISTRESSES & NANNIES

LIVE DOMINATION & FETISH	09845 400 141
LIVE CUCKOLD HUSBAND	09845 400 129
LIVE SISSY	09845 400 053
LIVE CHASTITY	09845 400 067
LIVE ADULT BABY - ABDL	09845 400 131
LIVE TOILET SPORTS	09845 400 088
LIVE HARDCORE SEX	09845 430385

TEEN FILTH RECORDED STORIES

09097 761 985 SL***Y STEP DAUGHTER
09097 761 986 SHE SQUEALED
09097 761 987 HE LICKED HER A**E
09097 761 988 OPEN YOUR F**KING LEGS
09097 761 989 TINY LITTLE T*TS
09097 761 990 GRANDAD CAME
09097 761 991 SHE P**SED HER PANTIES
09097 761 992 IN HIS VAN
09097 761 993 F**KED & PUNISHED

CHAT LIVE FROM 46p

To access any of these adult services callers must be over 18 & have the bill payers permission. Premium rate calls cost £1.50 per minute plus your phone company's access charge. All live calls cost up to £1.00 plus your phone company's access charge and are recorded. Service provided by DATA PRO LTD Customer Careline 02477150516

KIDNEY THIEF SERIAL KILLER THREW CORPSES TO CROCS

NABBED: Devender Sharma

A SERIAL killer who saw off more than 50 taxi and lorry drivers and threw their dead bodies to CROCODILES has finally been caught.

In the early Noughties, killer Devender Sharma was convicted of murdering up to seven taxi drivers and given a life sentence in Jaipur, India.

After spending 16 years in prison, the 62-year-old was given a short parole in January.

But when his 20 days on the outside were up, Sharma didn't return to the jail.

Cops arrested him in Delhi, where he'd been living with a widow who he'd married since failing to return from parole.

Sharma graduated with a degree in medicine and ran a clinic at a hospital in Rajasthan for 11 years, until 1995.

Fake

After losing money in a scam, he got involved in a scheme selling fake gas canisters – telling detectives he murdered lorry drivers and stole their gas bottles.

By BRAD CHADWICK
news@sundaysport.co.uk

He then took part in a scheme involving illegal kidney transplants using organs stolen from murdered taxi drivers, and was nicked in 2004.

According to police, he admitted being involved with more than 125 such transplants.

Sharma told cops he and others worked on another scheme in the northern state of Uttar Pradesh.

They hired taxis and later killed the drivers at secluded places, then dumped the bodies in a canal home to crocodiles – meaning there was no chance remains could be retrieved and the organ thefts discovered.

After the bodies were dumped, Sharma sold the taxis – either whole or in parts.

Although Sharma confessed to being the mastermind behind the murder of more than 50 taxi drivers, he has only been convicted of a handful of the killings.

XXX MISTRESS XXX
LIVE 121 • LIVE 121 • LIVE 121
OBEY
WORSHIP
• DILDO TRAINING
• BDSM
• ROLEPLAY
• WHIPPING
• TEASE & DENIAL
STRICT BITCH SPECIAL
0983 919 7375
LADY BOYS
Hotter than the REAL THING
I WON'T TELL ANYONE!
IT'LL BE OUR SECRET!
CALL NOW • CALL NOW • CALL NOW
0983 919 7425
BLACK BOOTY
POUND ME FROM BEHIND LIKE A WILD ANIMAL!
SLIDE IN MY WET BLACK HOLE!
LIVE 121 CALL NOW!
0983 919 7420
Just Legal
ONLY 46P PER MINUTE
PRETTY IN PINK
DIRTY LITTLE MINX
0983 919 7207
XXX HARDCORE
CALL NOW
TARTY GRANNY
CALL ME NOW
SPUNK ON MY NEW FAKE TITS
ONLY 46P PER MINUTE
LIVE 121 CHAT • LIVE 121 CHAT
0983 919 7285
OLDER HOUSE WIVES
ONLY 46P PER MINUTE
LIVE 121 • LIVE 121 • LIVE
CALL NOW I'M GAGGING FOR IT!
0983 919 7458
ASIAN
BABES
ONLY 46P PER MINUTE
NOW • CALL NOW
0983 919 7443
HARDCORE
ONLY 46P PER MINUTE
HOTS*T
CALL NOW CALL NOW CALL
0983 919 0756
ADULT BABY FANTASIES
LIVE ADULT BABY EXPERTS WAITING FOR YOUR CALL
• AGE REGRESSION
• DIAPER FANTASIES
• COMFORT CUDDLES
• BREAST FEEDING
• ...AND MUCH MORE!!
MAKE YOUR FANTASY REALITY
0983 919 7214
18+ only. 46p per minute plus 'Access Charge' Calls Recorded LL99 Ltd. 0208 114 2016
We may send you free promotional sms messages. If you would like to opt-out of receiving free promotional sms messages please text OPTOUT to shortcode 89077.

THIS IS THE ROAD TO HELL...

REAL LIFE X-FILES

EXTREME: Project MKUltra subjects were pushed to the limits of physical and mental endurance

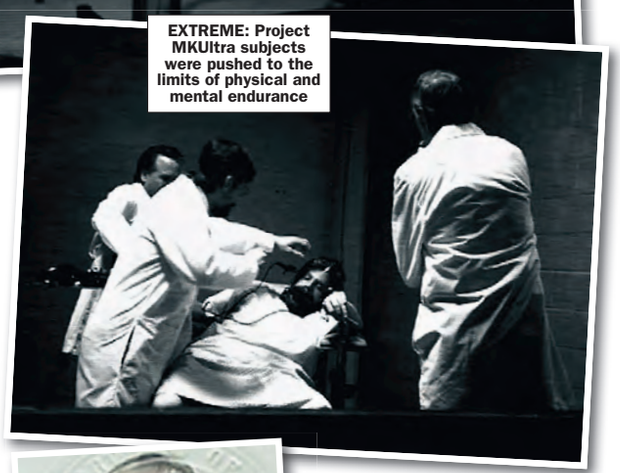

By GILES FULLER
Phenomenon Expert

BACK in the 1950s, the American Government ran a top-secret brainwashing programme called Project MKUltra.

For the next 20 years the CIA plied unsuspecting members of the public with mind-bending drugs, to turn them into human robots.

But there was a horrifying side-effect – hundreds of victims described being stalked by an angry DEMON who wanted to "wear their skin as a coat".

And this act of barbarity was perpetrated from 1953 to 1973.

The covert operation was only made public in 1975 following an official investigation, and it took until 1995 for President Bill Clinton to issue a formal apology.

So what the hell was Project MKUltra?

Experimentation

The official line says it involved "extensive testing and experimentation at all social levels, high and low" via the administration of LSD to "unwitting subjects in social situations".

It was far-reaching, taking place in 80 institutions right across the US and Canada, in universities, prisons, hospitals and psychiatric wards.

The aims were clear – the CIA was growing increasingly obsessed with the idea of mind control, fearing their Russian, North Korean and Chinese foes had already mastered the dark art. And they too wanted to be able to 'hypnotise' a person and get them to do their bidding.

However, the repercussions were devastating and fatalities were numerous.

HORROR: Dr Frank Olson saw 'the banshee' after CIA experiments

In other side-projects, victims – including women and disabled children – were fed radioactive material to see what effect it had on the human body.

Again, the side-effects were predictably lethal.

But something even more sinister was at play – those given high dosages of LSD – often for as long as 77 days in a row – complained of being stalked by an evil entity.

At first doctors dismissed the claims as simple paranoia brought about by the ingestion of narcotics.

But when more and more unrelated test subjects began describing EXACTLY the same threat in great detail, some worried they'd accidentally opened up a portal to another dimension – or to Hell itself.

Supernatural

Researcher Blair Erickson, 31, spent years researching Project MKUltra and was the first to lift the lid on the terrifying supernatural beast that plagued patients.

He said: "I first started poking around the subject of government experiments on human test subjects.

"The more I found, the more I realised this thing was definitely real.

"The people in the experiments saw a supernatural entity, and they called it 'the banshee'.

"They described a malevolent being that wanted to take people

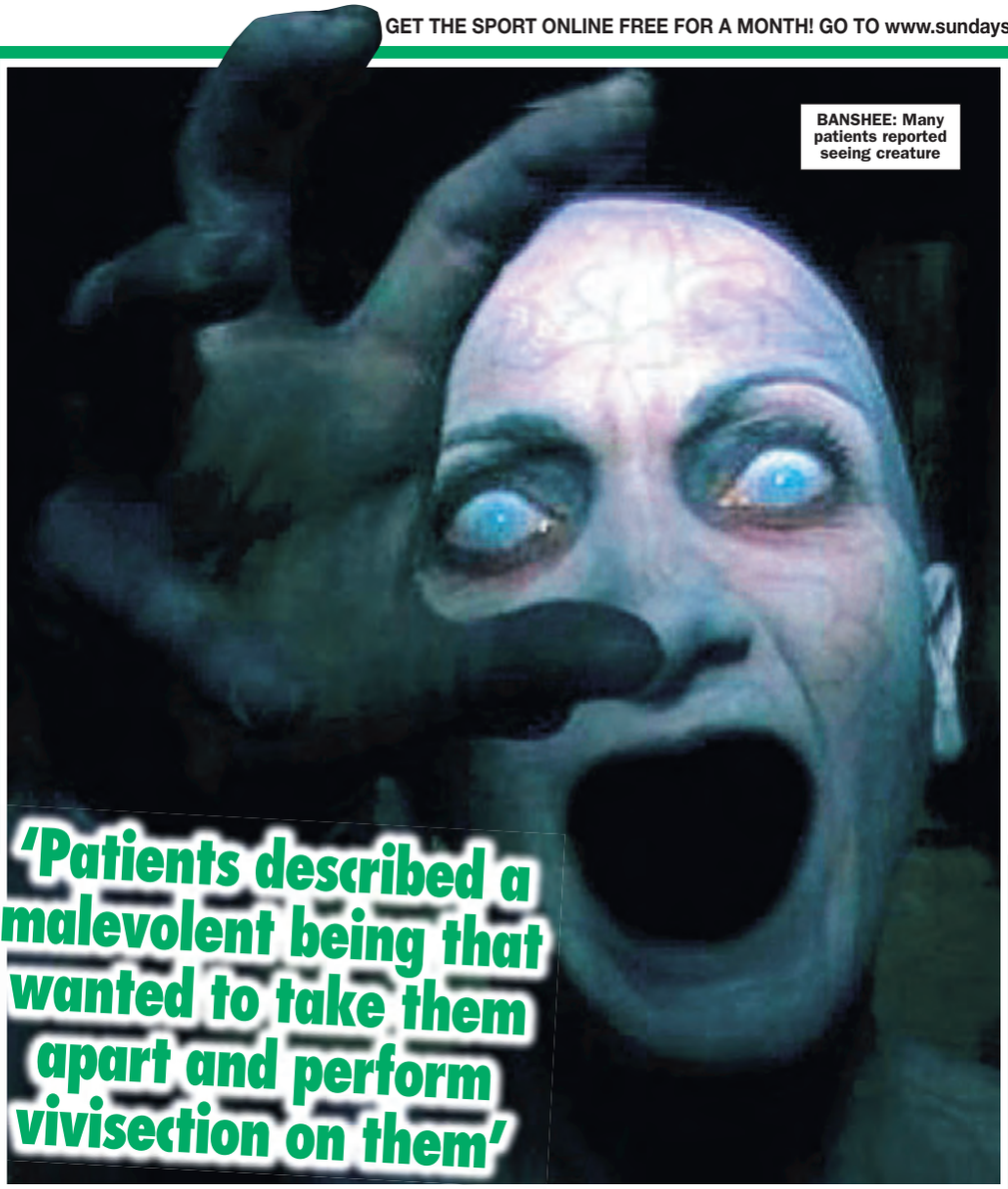

BANSHEE: Many patients reported seeing creature

'Patients described a malevolent being that wanted to take them apart and perform vivisection on them'

apart and perform vivisection on them.

"They had these horrible, primal reactions to what they were seeing, and no-one was able to explain what was happening to them."

Blair has since made an acclaimed horror film based on his findings, called *The Banshee Chapter*.

Meanwhile, the CIA knew that something deeply disturbing was going on – which may explain why director Richard Helms ordered all project files be destroyed.

Others have blamed the 'banshee' for very real murders.

The best-known fatality from the MKUltra project was Dr Frank Olson, an army scientist and one of the researchers for the CIA's bio-warfare programme.

In November 1953 he and several other CIA operatives were covertly given a strain of LSD at a retreat at Deep Creek Lake, Maryland.

Within days he was complaining of being "stalked" by something unsettling and went on to suffer severe paranoia and even a nervous breakdown.

INVESTIGATOR: Blair Erickson

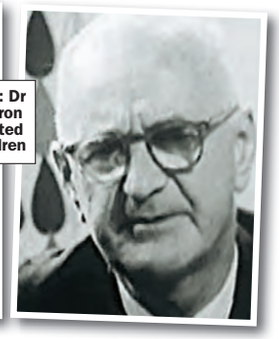

ATROCITIES: Dr Ewen Cameron (*right*) inflicted pain on children

As doctors prepared to place him in a mental institution he fell to his death from a 10th floor hotel room window in New York, with family members convinced he was pushed by someone… or something.

Although they never admitted any involvement, the CIA eventually offered Dr Olson's family a settlement of £470,000.

Other aspects of Project MKUltra are even more harrowing.

Perhaps the worst atrocities were perpetrated by the Canadian psychiatrist Dr Ewen Cameron, who went beyond the call of duty to inflict pain and suffering on his subjects.

Brainwasher

He became a master brainwasher who used a practice known as 'psychic driving', which involved reducing patients to comatose vegetables by giving them massive doses of 'electro-convulsive therapy' – electric shocks combined with drug-induced sleep therapy.

Cameron's victims were jolted so violently they stopped convulsing – their bodies and will broken.

When this 'de-patterning' occurred, patients often became incontinent, unable to feed themselves and could not even state their own name.

The patients were then placed in a 'sensory isolation room' and drugged into a deep sleep, before recorded messages were played over and over for hundreds of hours.

The end result was total memory loss.

One victim was Linda MacDonald, who was experimented on between May 1 and September 12, 1963.

The amount of electricity passed into her brain was around 80 times the maximum amount recommended.

To this day, Linda is unable to remember anything from her birth up until 1963.

At the time she didn't know her name, age, or where she was.

She didn't recognise her children, she couldn't read, drive, cook, or use a toilet.

And not only did she not know her own husband, she didn't even know what a 'husband' was.

FAMOUS PROJECT MKULTRA SUBJECTS

Allen Ginsberg

NOT all MKUltra victims went into the project unknowingly – some actually volunteered.

One such human guinea pig was infamous Sixties beat poet Allen Ginsberg, who died in 1997 aged 70.

He reacted very badly to the secret blend of drugs he'd been issued.

And he told how he felt a "malevolent presence" and sensed how he was "being connected to Big Brother's brain".

Ken Kesey

AUTHOR Ken Kesey, who died in 2001 aged 66, is famous for his 1962 novel *One Flew Over the Cuckoo's Nest*.

The book, later turned into a film starring Jack Nicholson, was influenced by Kesey's own experiences in Project MKUltra.

He too volunteered to the programme at the Veteran's Administration hospital in Palo Alto, California.

Weeks later, Kesey was smoking marijuana and working in the VA hospital's psychiatric ward while penning his now famous tome.

Theodore Kaczynski

THEODORE Kaczynski, 78, was a promising mathematician and a student at America's prestigious Harvard university when he took part in a "psychological experiment" – aka Project MKUltra.

It's fair to say the events left their mark on Ted – turning him into the twisted serial killer dubbed the Unabomber.

He went on a 20-year bombing campaign against people involved with modern technology, ultimately killing a total of three people and injuring 23 others.

He's now serving eight life terms without parole at a maximum security facility in Colorado.

Calls £3.60 per minute plus access charge. Texts cost £2 each 3 messages per reply = £6. To end send STOP to 89530 - Over 18/s only

HOOK UP WITH THESE BIRDS!

MORE WOMEN AT ADULTTEXTCONTACTS.CO.UK

U.K. TEEN 18+ HOOK-UPS

N. Ireland	090 9808 0107	Eastern	090 9808 0130
Scotland	090 9808 0127	W. Mids	090 9808 0132
N. West	090 9808 0120	E. Mids	090 9808 0153
N. East	090 9808 0117	S. West	090 9808 0172
Yorkshire	090 9808 0196	S. East	090 9808 0163
Wales	090 9808 0150	London	090 9808 0104

U.K. SINGLES HOOK-UPS

N. Ireland	090 9808 0194	Eastern	090 9808 0138
Scotland	090 9808 0155	W. Mids	090 9808 0118
N. West	090 9808 0141	E. Mids	090 9808 0143
N. East	090 9808 0106	S. West	090 9808 0192
Yorkshire	090 9808 0193	S. East	090 9808 0110
Wales	090 9808 0121	London	090 9808 0197

U.K. MILFS HOOK-UPS

N. Ireland	090 9808 0166	Eastern	090 9808 0159
Scotland	090 9808 0111	W. Mids	090 9808 0101
N. West	090 9808 0176	E. Mids	090 9808 0180
N. East	090 9808 0185	S. West	090 9808 0134
Yorkshire	090 9808 0162	S. East	090 9808 0122
Wales	090 9808 0126	London	090 9808 0116

U.K. GRANNY HOOK-UPS

N. Ireland	090 9808 0171	Eastern	090 9808 0144
Scotland	090 9808 0190	W. Mids	090 9808 0115
N. West	090 9808 0146	E. Mids	090 9808 0123
N. East	090 9808 0191	S. West	090 9808 0124
Yorkshire	090 9808 0195	S. East	090 9808 0105
Wales	090 9808 0156	London	090 9808 0181

Women 80+
Txt: EIGHTY to 89530 090 980 80133
Grannies
Txt: GRANNY to 89530 090 980 80188
Dominatrix
DOMINATRIX to 89530 090 980 80148
Dirty Teens
Txt: TEEN to 89530 090 980 80107
ASIAN
Txt: ASIAN to 89530 090 980 80282

INDIAN
Txt: INDIAN to 89530 090 980 80296
BLACK
Txt: BLACK to 89530 090 980 80281
TRANNY
Txt: TRANNY to 89530 090 980 80194
Sex Parties
SWINGERS to 89530 090 980 80280
TEEN GAY
Txt: GAY to 89530 090 980 80274

Terms & Conditions - All women 18+. Over 18 Only. Texts to 89530 cost £2.00 per msg rec (max 3 messages per reply = £6) plus standard network charges. This is not a dating service. Virtual sex chat only Photos/descriptions for display purposes/entertainment/fantasy chat. We do not offer & guaranteed meet-up service.To stop rec msgs text STOP to 89530. Platinum, 48/77 Beak Street, London W1F 0207096457 Callers must be 18+ and have bill payers permission. Calls may be recorded. Calls cost £3.60 per minute plus access charge. Calls from mobiles/other service providers may vary. Full T&C at adulttelecoms.co.uk. Datapro Services Ltd 0203 455 2145.

TREAT YOURSELF TO OUR BEST SELLING HARDCORE PORN

Grannies Love Teens - Girls 18/19 lesbian sex.

ORDER HERE!

Name .....

Address .....

.....

.....

Postcode .....signed over 18 .....

2 dvds £24.99	4 dvds £39.99
6 dvds £54.99	8 dvds £69.99
12 dvds £104.99	prices + £5 P&P

Select your films:

❍Grannies Love Teens ❍Dirty Old Men ❍Dogging Grannies ❍Indian Teen Lesbians ❍Grannies Masturbating ❍Teach Me Oral ❍Housewives & Blacks ❍Disciplining Sisters ❍Taste Grannies Titties ❍My Wife's 1st Time A ❍Squirting Boobs ❍Submissive Indians ❍Matures On The Toilet ❍Lesbian Teen College Girls ❍Black College Girls ❍Shemale College ❍Pregnant Teens ❍F**k My Boss's Secretary ❍Cottaging Twinks ❍His 1st Time Gay Sex ❍Stud Farm Teens

I enclose £ ..... inc £5 P&P. Paying by

❍cash ❍postal order ❍cheque pay to: **MISFITS**

MISFITS, Depot 112, Unit 1, Imperial Court, Exchange St E, L2 3AB

Dirty Old Men
These lucky blokes get to f**k sexy young teens aged 18/19 up the rear & in their mouths. Inc foot fetish & WS.

Dogging Grannies
Old women aged 65-74 going to dogging sites for f**king with any man or woman who will f**k them.

Indian Teen Lesbians
Very sexy Indian teen girls aged 18 & 19 dressed in their college uniforms & experimenting with lesbian sex.

Grannies Masturbating

Old women aged 65-82 pleasure themselves in front of the camera & sometimes in front of their husband or a young man (18-24) who is watching & wanking. These women have had years of practice & orgasm loudly many times. They use their fingers & some use sex toys. 4 scenes of the young men f**king them afterwards whilst the husband watches the action.

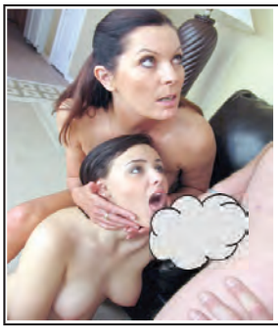

Teach Me Oral!

Mature women (MILFs) teach young teen girls aged 18/19 how to give oral sex. The older woman gives instructions & demonstrates how to sexually climax a man with her tongue & her lips. Plenty of spit & sucking. Each teen is keen to learn & does a superb job in their training. The MILF is there is ensure the teen is enjoying the experience as well as teaching her & later gives the girl her own personal oral sex lickout.

Housewives & Blacks
Sexy housewives are double-f**ked by well-hung black men whilst their cuckold husband watches her climax.

Disciplining Sisters
College girl sisters aged 18-20 dressed in their college uniforms receive discipline from their mistress.

Taste Grannies Titties
Big boobed grannies aged 65+ with hooters you just want to suck on & squeeze your d**k in between them.

My Wife's 1st Time A
Husbands giving their wives their first ever try at 'A' (rear end) sex. Each woman fingers herself to climax.

Squirting Boobs
Full rounded milk filled boobs are squeezed & squirt their milk into thirsty men & womens mouths.

Submissive Indians
Indian & Pakistani wives who are submissive & will do anything to sexually please their partner.

Matures On The Toilet

Hidden camera footage showing us mature women aged 35-59 on the toilet performing their toilet duties. Most are filmed in hotels or public toilets. Some are filmed in their own private homes by their husband or partner. Some of the women are quick on the toilet whilst others spend time doing toilet/phone (using their phone on the toilet) & then a couple masturbate too.

Lesbian Teen College Girls

Sex hungry teenage girls aged 18/19 get together after lessons for lesbian sex. These girls are a mixutre of experienced lesbian lovers & new to lesbian sex but keen to learn & touch & taste another girls body. There are two scenes of threesome lesbian encounters & all girls use fingers, sex toys & a few unusual objects to climax one another. Some foot fetish & a lot of oral sex.

Black College Girls
Black girls aged 18-20 dressed in their college uniforms are f**ked by their head tutor in all holes.

SheMale College
Shemales aged 18-21 put on genuine college uniforms before having sex with older men in their 40s +.

Pregnant Teens
Heavily pregnant teenage girls aged 18/19 show us they still enjoy lesbian sex with granny & MILF.

Fk My Boss's Secretary**
You didn't get that pay rise you were owed so you take your revenge in f**king your boss secretary.

Twink Cottaging
Cottaging is the gay term for dogging & here you will see young gays 18-21 meeting up for sex.

His 1st Gay Sex!
Gay curious boys aged 18-20 are shown how to enjoy gay sex by an experienced older man in his 40s.

Stud Farm Teens

Very unusual sex film featuring teen girls aged 18/19 who are all very sexy. These girls are not interested in men & love caring for their horse/pony at the stud farm in Kansas, USA.

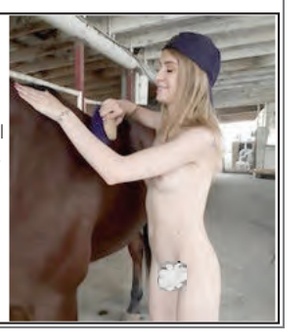

SUNDAY Sport BRAIN BUSTERS

BRITAIN'S RUDEST AND CRUDEST PUZZLE PAGES

SARAH'S FILTHY JOKE

WHO'S the biggest computer game hoe? Ms. Pac-man, because for 20p she swallows balls until she dies.

Sarah B
Age 27, 32D, from Brighton

NAME THAT NIP!

THIS glamour model has been on *I'm a Celeb* and *Celeb Big Brother* – and she's named after a brand of toothpaste.

NAME THE BABES IN DENIM

CAN you name the celebrity scorchers rocking the denim look?

1

THIS Maths brainbox adds up to a whole lot of woman!

2

A *CORRIE* barmaid who listens to Hear'Say.

3

CAM on – you known her! Spunky hair.

4

One of the Kardashians. Take your pick.

5

BAYWATCH beauty turned militant bunny hugger.

6

LADSMAG icon – no, not Jordan. The other one.

7

ALEX Dunphy in the comedy series *Modern Family*. Nope, me neither.

8

THIS Pixie has got a cracking bott!

TURN THE PAGE FOR MORE PUZZLES

SUNDAY Sport BRAINBUSTERS

ALTERED IMAGES

CAN you name the famous naked babe?

DEFACED!

WHO'S behind the defaced doodles?
We've hidden a celebrity behind the sketchings of our office lunatic but can you tell who it is?

Katie Ryder
Age 28, 30G, from Preston

KATIE'S BIG

1 WHO scored both goals as Fulham beat Brentford in the Championship Play-Off Final to earn promotion to the Premier League?
a) Aleksandar Mitrovic
b) Harrison Reed
c) Neeskens Kebano
d) Joe Bryan

2 WHICH ageing musician is suing Donald Trump (*above*) for using his songs at political rallies?
a) Phil Collins
b) Neil Young
c) Cliff Richard
d) Gary Glitter

3 PRINCE William and Kate last week visited locations made famous by which TV sitcom?
a) *Only Fools and Horses*
b) *Fawlty Towers*
c) *Bread*
d) *Gavin & Stacey*

4 A GUITAR, beer cans, a lighthouse, Elvis Presley and which Muppet character have all been proposed to adorn the new flag of Mississippi?
a) Miss Piggy
b) Kermit the Frog
c) Fozzie Bear
d) Animal

WORD SEARCH

THERE are 15 words hidden in our word search grid. Can you find them all?
This week...

SHAPES

PUB QUIZ!

5 **WHICH former England footballer has been accused of breaking COVID-19 guidelines by holding a party at his Oldham home to celebrate his son's birthday?**
a) David Beckham
b) Phil Neville
c) Paul Scholes
d) Paul Gascoigne

6 **A FAMILY in Hampshire claim they found what inside a chicken nugget?**
a) The face of Jesus
b) A piece of a face mask
c) A 5p coin
d) Real chicken

7 **MANCHESTER United have sold striker Alexis Sanchez to which club after a loan spell there?**
a) Inter Milan
b) PSG
c) Atletico Madrid
d) Salford City

8 **ACTRESS Zoe Saldana (*above*) has apologised for blacking up to play which famous star on screen?**
a) Nina Simone
b) Diana Ross
c) Tina Turner
d) Rustie Lee

9 **WHO scored his 10th 147 maximum snooker break in the second round of the World Championships in Sheffield?**
a) Ronnie O'Sullivan
b) John Higgins
c) Judd Trump
d) Mark Williams

10 **WHO top-scored with 142 for Ireland as they successfully chased down England's total of 328 in the third one-day international at Southampton?**
a) Curtis Campher
b) Andrew Balbirnie
c) Paul Stirling
d) Harry Tector

11 **TOM Hanks (*below*) has been signed up to a new live action version of which Disney classic?**
a) *Pinocchio*
b) *Snow White and the Seven Dwarfs*
c) *Sleeping Beauty*
d) *Lady & The Tramp*

12 **FORMER SDLP leader John Hume (*above*), one of the key architects of peace in Northern Ireland, died last week at the age of 83. In which year did he win the Nobel Peace Prize?**
a) 1998
b) 1999
c) 2000
d) 2001

13 **WHO unveiled her new 85-minute "visual album" *Black is King* last week?**
a) Dua Lipa
b) Katy Perry
c) Beyonce
d) Madonna

14 **WHICH Scottish city's pubs were ordered to shut last week after a spike in coronavirus cases there?**
a) Glasgow
b) Perth
c) Ayr
d) Aberdeen

15 **WHEN was the first Argos catalogue brought out?**
a) 1963
b) 1973
c) 1983
d) 1993

COUNTDOWN CONUNDRUM

THIS jumbled-up rude word would leave *Countdown's* Rachel Riley with a face redder than an embarrassed tomato. Can you work out what it is?

S L A P S P I F S

= _____

JOKE OF THE WEEK

WOLVERINE is a man of many talons, isn't he?

SPOT THE DIFFERENCE

THERE are six differences between the two pictures. Can you spot them all?

WORD SEARCH

RHOMBUS
TRAPEZOID
ARC
CIRCLE
HEXAGON
KITE
TRIANGLE
RECTANGLE
SEMICIRCLE
OCTAGON
ORB
SPHERE
POLYGON
PLANE
CONE

E	Y	J	P	V	Z	B	Q	L	S	S	E	F	T	A	V
P	V	C	M	M	R	X	T	I	E	U	B	F	I	E	R
O	X	O	I	O	D	I	H	D	M	B	S	V	A	P	E
L	R	G	C	R	X	W	T	D	I	W	H	P	P	Q	W
Y	H	K	A	T	C	J	N	L	C	K	N	N	W	M	P
G	Z	K	K	V	A	L	M	Y	I	Z	Q	D	J	D	W
O	V	D	I	U	X	G	E	K	R	I	P	Z	I	S	T
N	B	W	T	B	C	X	O	K	C	O	D	O	K	S	R
Q	J	H	E	L	U	V	R	N	L	F	Z	L	U	F	I
U	E	E	U	X	S	N	O	M	E	E	H	B	O	B	A
O	N	X	K	P	C	P	Z	V	P	D	M	F	T	C	N
K	K	A	F	Y	L	E	H	A	L	O	R	R	Q	O	G
H	H	G	J	H	A	A	R	E	H	T	S	Q	E	N	L
X	W	O	Q	D	R	T	N	R	R	J	Y	K	J	E	E
Q	B	N	H	H	C	U	U	E	E	E	N	V	D	P	E
W	H	D	R	E	C	T	A	N	G	L	E	T	W	O	K

Sex Educashun

HOW well do you know your sex terms?
HERE'S a rude word but only one of the definitions is correct. Do you know the right one?

ASTHENOLAGNIA

a) A fetish for toenails.

b) A fetish for weakness or being humiliated.

ALL ANSWERS ON PAGE 55

GET THE SPORT ONLINE FREE FOR A MONTH! GO TO www.sundaysportonline.co.uk

ICA SMITH

Liverpool

SUNDAY Sport

OSTER

32 BABES IN UNIFORM FILMS

REVISTA MARKETING

FOR ONLY £25 – THAT'S JUST 78p PER FILM!

CUTIE PIE

LEGGY LOVELY

HOT STUFF

MEXICAN BABE

ETHNIC SEX KITTEN

BLONDE SWEETHEART

UNIFORM FUN

PIG TAILS

SEXY STUDENT

HOT LEGS

BUM FUN

CUBAN GIRLS

NAUGHTY STRIPTEASE

DELECTABLE PRINCESS

UNIFORM BABES

RICH PARTY GIRL

RAUNCHY ROBERTA

INDIAN TEEN

PERFECT PINS

FROM TOKYO WITH LOVE

SEXY SEXY

BANGABLE BRUNETTE

KOREAN SEX BOMB

DARLING HENRIETTA

ASIAN **********

BLACK BEAUTY

TEASING CUTIE PIE

LESBIAN GIRLIES

BLOW MY TRUMPET

JAPANS MOST INNOCENT

BAD GIRL

PLUMP ETHNIC BREASTS

Customer Information

Deliver To: *(Please fill in all information in block capitals)*

Name: _____

Address: _____

_____

_____

Postcode: _____

Payment Method:

CASH ☐ CHEQUE ☐ UNCROSSED POSTAL ORDER ☐

Please make cheques/postal orders payable to Revista Marketing. Write your postcode on the reverse of cheques. Postal Orders MUST be left uncrossed. We cannot accept crossed postal orders.

RV44 - SPORT
SUN 09/08

SIGNATURE _____

(By Signing you confirm you are at least 18 years of age)

Order Information

☐ I have enclosed £25 pounds for my order

Please rush me my **32 Babes In Uniform Films**, My **Free** full colour glossy porn catalogue & my **FREE 'TEN POUNDS OFF'** voucher.

As part of this offer we will give you **FREE P&P**, a **FREE** full colour glossy porn Catalogue and a **FREE** voucher for **TEN POUNDS OFF** your next purchase.

Don't miss out on this awesome offer - **ORDER NOW!**

SUBTOTAL	
Secure P&P	FREE
TOTAL	

IMPORTANT
If sending cash you must use "Royal Mail **Special** Delivery"
That is "Special Delivery" **NOT** "Recorded"

Send your order to:
REVISTA MARKETING
27 Old Gloucester Street
LONDON
WC1N 3AX

IMPORTANT Please seal your envelope with sellotape

RV821

32 ORIENTAL TEEN SEX FILMS 18+

REVISTA MARKETING

FOR ONLY £25 – THAT'S JUST 78p PER FILM!

TEEN GASH FOR ****

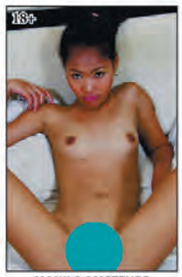

MANILA AMATEURS

ASIAN SUCK DOLLS

YUMI U

WEIRD JAPAN

SEXY SINGAPORE PANTIES

NAUGHTY MIKO

HOT THAI ******

PANTY MODEL

SHIBARI DOLLS

THAI BUNNY

STICKY ASIAN 18

PATTAYA **********

JAPANESE LUST

ORIENTAL SEDUCTION

SUKI MODEL

THAI TEASE

FORBIDDEN EAST

TOKYO *****

CHANG MAI AMATEURS

TOKYO SWEETHEART

HOT ORIENTAL CHERRY

ASIAN GIRLFRIENDS

ASIAN AMATEURS

HONG KONG TEASE

VAGINA FROM CHINA

FILIPINA SWEETY GIRLS

TIA LING FETISH

BIZARRE ASIA

SWEET JAPAN

ORIENTAL ****** GIRLS

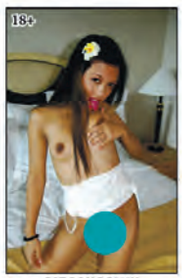

PAT PONG P****Y

Customer Information

Deliver To: *(Please fill in all information in block capitals)*

Name: _____

Address: _____

_____

_____

Postcode: _____

Order Information

☐ I have enclosed £25 pounds for my order

Please rush me my **32 Oriental Teen Sex Films**, My **Free** full colour glossy porn catalogue & my **FREE 'TEN POUNDS OFF'** voucher.

As part of this offer we will give you **FREE P&P**, a **FREE** full colour glossy porn Catalogue and a **FREE** voucher for **TEN POUNDS OFF** your next purchase.

Don't miss out on this awesome offer - **ORDER NOW!**

SUBTOTAL	
Secure P&P	FREE
TOTAL	

Payment Method:

CASH ☐ CHEQUE ☐ POSTAL ORDER ☐

Please make cheques/postal orders payable to Revista Marketing. Leave postal orders uncrossed.

RV50 - SPORT
SUN 09/08

SIGNATURE _____

(By Signing you confirm you are at least 18 years of age)

IMPORTANT

If sending cash you must use
"Royal Mail **Special** Delivery"
That is "Special Delivery" **NOT** "Recorded"

IMPORTANT Please seal your envelope with sellotape

Send your order to:

REVISTA MARKETING
27 Old Gloucester Street
LONDON
WC1N 3AX

RV822

GET THE SPORT ONLINE FREE FOR A MONTH! GO TO www.sundaysportonline.co.uk

IN NEXT SUNDAY'S SUNDAY Sport

AS BORIS PUTS THE KIBOSH ON TRIPS TO SOAK UP THE SUN, WE SALUTE THE...

HOLIDAY BLUES BUSTERS!

5-PAGE SPECIAL

DON'T DARE MISS IT! ONLY IN NEXT SUNDAY'S SUNDAY Sport

SUNDAY Sport

SEXY BACK END!

LOADS OF BABES, TELLY AND CHAT

Katie: S&M romps so exciting!

By WENDY THOMAS
news@sundaysport.co.uk

KINKY Katie Lou says she has a secret DOMINATRIX sex fantasy!

The brunette model reckons S&M romps are much better than normal sex.

And the 23-year-old busty glamour girl, from Canterbury, Kent, has another sexy secret – she's always reading FILTHY novels!

Katie, who boasts impressive 30G norks, confessed: "Being kinky is a lot more exciting.

"I'm definitely into the whole dominatrix thing – I really like being in control.

"I really love wearing PVC and I can definitely see myself in a pair of thigh-high boots!"

THIS WEEK

BABE TALK
It's Kelli Smith's Perfect Sunday
PAGES 38 & 39

LEGENDS OF PORN TODAY: ALIX LYNX
PAGES 42 & 43

Pals Althea & Madison reveal their FIRST TIME
PAGE 45

TELLY PICKS OF THE WEEK AND BOOBS ON THE BOX
PAGES 48 & 49

BABE TALK
Antonia's wild bedroom tricks
PAGES 52 & 53

BABE TALK
Angel Kiss is nude and VERY rude!
PAGES 56 & 57

PLUS: OUR WORLD FAMOUS AGONY COLUMN
PAGES 58 & 59

GET THE SPORT ONLINE FREE FOR A MONTH! GO TO www.sundaysportonline.co.uk

My perfect Sunday...

Kelli Smith, 28, 32D, from Derby

I CAN GET A HOT DOG ALL THE WAY IN!

By WENDY THOMAS
news@sundaysport.co.uk

SHE may only be a wee slip of a thing but Kelli Smith has got a MONSTER appetite.

And her ideal Sunday would be at an EATING CONTEST!

The 32D cracker, from Derby said: "I remember watching something on TV about a hot dog-eating contest they have in New York.

"And I thought, I'd love to give that a go.

Rude

"I bet I could give those big, fat Americans a run for their money.

"I don't know how many hot dogs I can eat in a minute, but I can swallow one whole – no rude jokes, please!

"And the good thing is that, even though I eat huge meals, I don't seem to put on any weight.

"My pals are all really jealous!"

SUNDAY Sport SEXY BACK END!
SUNDAY Sport
SUNDAY STUNNA

WELCOME TO THE UK & IRELAND'S BEST ADULT CLASSIFIEDS

Sport Classified SECTION

ESCORTS | Escorts | Agensies | Independents | RELAX | Massage | Male Massage | TV/TS | Adult Contacts | SERVICES | Dominatrix | Fetish | Swingers

Sport Classified

Numbers within the 070 range have been designated as Personal Numbers by OFCOM and are available for the use of Personal Numbering Services (PNS). The formal definition of such services, as set out in the National Telephone Numbering Plan is: "a service based on number translation that enables End-Users to be called or otherwise contacted, using a single personal telephone number, and to receive those calls or other communications at almost any telephone number, including Mobile Numbers." 070 numbers are not premium rate however the cost of calls to 070 number may vary between service providers.

ESCORTS

ESCORTS

CHECK OUT ALL OF YOUR FAVOURITE ESCORTS ONLINE NOW!
SUNDAYSPORT.COM
THEN CLICK ON CLASSIFIEDS

MALE ESCORTS

EAST LONDON
32 Yrs Canning Town Scott Masculine lad, In calls/out calls Strong hands top massage Whats app me 4 pics
07740 194966

STRICTLY CONFIDENTIAL.co.uk
The UK's number one escort site
strictlyconfidential.co.uk

RELAX

GRAMPIAN

INVERNESS AVAILABLE FOR ONE WEEK ONLY SEXY! HOT! BRUNETTE VALERIE
CALL ME ON 07596141273

ABERDEEN
SEXY BRAZILIAN WARM & TENDER SENSUOUS CURVACEOUS BODY IN/OUT CALLS
07428 265948

SCOTTISH

GLASGOW G1
My name is Carmeeny im hot and sexy independent escort who is willing to make all your wishes come true! 100% REAL
CALL 07402 649934

NORRA FROM EDINBURGH
07741 07582 3 ALL levels, Welcomes Men, Women and couples! Pretty, real woman Great rates

BORDERS

******* CARLISLE *******
SEXY lovely Lady
Available 10-10
01228 512995/
07934654004

CARLISLE
VOLUPTUOUS ENGLISH BABE TO TEASE and PLEASE YOU
07757 258894

TYNE TEES

MIDDLESBROUGH
SWEET WARM FRIENDLY VERY SEXY WITH A GORGEOUS NATURAL BODY AVAIL 24/7
07417 588810

TYNE TEES

GATESHEAD Nr Metro Centre
SEXY BABE DRESSED TO IMPRESS TOYS UNIFORMS
07516 499184

YORKSHIRE

BARNSLEY Premier Massage Variety of ladies 10am-8pm Old and new Welcome
Call us now 01226 248500

LEEDS OLIVIA
****
POCKET ROCKET 4FT 9 BUSTY 36DD OUT CALLS ONLY
****
07513 713642

GLEDHOW LEEDS Hello guys-,im Viviana. sexy Brunette massage available now For more information
please call me 07464502006

GRANADA

BROOKLYN BABES CREWE Massage 5 Star Girls IN 5 Star Surroundings 11am - 8.30pm 7 Days **Call 01270215600**

MANCHESTER CITY CENTRE
I'm Leslie and I want to thank you for visiting my profile. My services are TOP quality With my beautiful lips,big deep eyes and brown soft skin you can turn your dreams into reality!!!
CALL ME 07378 412297

WARRINGTON
SEXY BRUNETTE WILL MAKE ALL YOUR FANTASIES COME TRUE ROLEPLAY & FANTASY
07404 650671

WALES

CARDIFF I am Sandra your new favourite girl!! 18+ Relaxing massage chill with me I am here to please you I have a natural body
CALL 07586 516532

SWANSEA SEXY MATURE BRITISH 44yrs BUSTY 32EE NO TEXT/WITHHELD No's CALL **07847321292**

CENTRAL

NOTTINGHAM
TRUE TEMPTATION AT YOUR DOOR!!! UNIQUE HIGH CLASS BLONDE CUTEY READY TO PARTY
07466 858911

SWINDON NEW ENGLISH BLONDE VERY DISCREET ROLEPLAY & FANTASY IN/OUT CALLS **07434627459**

ANGLIA

IPSWICH
LEGGY SEXY & VERY TALENTED BLONDE EX GLAMOUR MODEL ROLEPLAY & FANTASY DISCREET APARTMENT
07935 302377

BEDFORD
SASSY SPANISH BEAUTY DISCRETION ASSURED IN/OUT CALLS **07405008519**

LONDON

BARNET
SEXY PARTY GIRL BEAUTIFUL FACE AMAZING BODY BUSTY 38DD VERY DISCREET
07737 372203

BILLERICAY SEXY LONG DARK HAIRED BEAUTY EARLY 40s VERY BUSTY ALL NATURAL GG BUST **07716088866**

MERIDIAN

BOURNEMOUTH
STUNNING & BEAUTIFUL BRAZILIAN 23yrs SUPER SEXY
07466 366147

CANTERBURY
HOT MARIA VERY SEXY COME SHARE YOUR WISHES WITH ME
07543 376727

WEST COUNTRY

EXETER NATALIE Petite 5 ft 2 Pretty, Punctual and perky. 37 years old Call for services
Tel: 07519 784763

STONEHORSE PL1 20 YRS OLD BLONDE FEMALE INDEPENDENT RELAXING MASSAGE
CALL ME ON 07916694276

MALE MASSAGE

NI CO. DOWN 56 yo Single male Seeks female ONLY with blanket or rug for physical relationship/fun times
Text first please quoting
SPORT 07955 362096

KINGS CROSS ASIAN BRITISH ATHLETIC BOY 25yrs IN/OUT CALLS NO W/HELD NOs CALL NOW **07467096150**

TV - TS

LONDON Brompton SW3
Hello my name is TS Liah Ferreira.
I am a brazilian TS
IN THE UK FOR THE 1ST TIME!!!
I HAVE 2 AIR CONDITIONERS AVAILABLE SO WE CAN HAVE AN AMAZING TIME.
MINIBAR WITH ALL SORT OF DRINKS
AROMATHERAPY/CLEAN TOWELS
07312055708

TV - TS

STIRLING
FIRST TIME IN UK BEAUTIFUL YOUNG BRAZILIAN TS 22yrs FABULOUS BODY CALL NOW
07365 900159

ADULT CONTACTS

Get FREE texts from women seeking ADULT FUN!
Discreet service
Call 01216 202451

FETISH DOM

BDSM MASTER IN ECCLES 36 yrs old Professional male Dom available for Men and couples **Call me for details 07520672760**

TEXT

Discreet Lonely Housewife
Not had any for ages & up for some filthy texting
TXT JACKY TO 89098

Worldwide Digital Media PO Box 143 BN18DF Texts cost £1.50 per message standard network charges. Maximum three replies per message sent. You must have the bill payers' permission and be 18+. Text chat service for entertainment purposes only. Text STOP to 89098 to stop service. You may receive free promotional messages. To optout text OPTOUT to 89098. Helpline 03337130018.

WDM POBox 143 BN18BDF £1.50 per message. Max 3 replies per message sent. 18+ Only, must have the bill payers' permission. Service for entertainment purposes only. STOP to 89126 to stop service. You may receive free promo messages. To optout text OPTOUT to 89126. Help 03333130018.

Jude, Nottingham
44 year old, lonely MILF wants to swap some filthy messages, intimate pictures & maybe videos with horny gentlemen. Must be kept private so my husband doesn't find out
Text: JUDE To: 69997

WDM POBox 143 BN18BDF £1.50 per message. Max 3 replies per message sent. 18+ Only, must have the bill payers' permission. Service for entertainment purposes only. STOP to 69997 to stop service. You may receive free promo messages. To optout text OPTOUT to 69997. Help 03333130018.

ADVERTISE HERE FOR AS LITTLE AS £59.50! CALL 0161 381 0180 NOW!

TEXT

Dirty Old Cow!

*Horny ladies over 70 want younger men with big d**ks to satisfy their dirty desires!*

Text: 70PLUS To: 89126

WDM POBox 143 BN168DF £1.50 per message. Max 3 replies per message sent. 18+ Only, must have the bill payers' permission. Service for entertainment purposes only. STOP to 89126 to stop service. You may receive free promo messages. To optout text OPTOUT to 89126. Help 03333130018.

ADULT CHAT

GRANNY SEX

46p per minute

STRAIGHT THRU!

0908 520 6990

Mobiles Call 69179 60p per min

ADULT CHAT

TOILETSPORTS 09097 390912

Sexual ent. svc 18+ Reserve the right to send promotional material Calls cost 95p per min plus your phone companies access charge. Calls recorded. Service by Callme247 Ltd Help/Optout 01618339558

FETISH SLUTS LIVE 09097 390919

Sexual ent. svc 18+ Reserve the right to send promotional material Calls cost 95p per min plus your phone companies access charge. Calls recorded. Service by Callme247 Ltd Help/Optout 01618339558

SISSY TRAINING 09097 390907

Sexual ent. svc 18+ Reserve the right to send promotional material Calls cost 95p per min plus your phone companies access charge. Calls recorded. Service by Callme247 Ltd Help/Optout 01618339558

DIRTY HOUSEWIFE XXX SEX

"I'm at HOME & wanna MAKE U COME!"

46p per minute

0908 520 6991

CHEAP LIVE CHAT

ADC Media PO Box 4504 M61 0GJ. Calls recorded & cost 46p per min plus your network access charge. 69179 = 60p per min. Over 18s. Bill payers permission. We may send promo msgs. Opt out & Help line 01618073017.

C**K SUCKING COUGAR 09097 390909

Sexual ent. svc 18+ Reserve the right to send promotional material Calls cost 95p per min plus your phone companies access charge. Calls recorded. Service by Callme247 Ltd Help/Optout 01618339558

XXX 46p per minute **SEX Chat** LIVE 1-2-1

18+ Dirty Girls

0908 520 1107

Mobiles Call 69179 60p per min

GRANNY SEX CHAT 46p per minute

0908 520 1108

Mobiles Call 69179 60p per min

ADC Media PO Box 4504 M61 0GJ. Calls recorded & cost 46p per min plus your network access charge. 69179=60p per min. Over 18s. Bill payers permission. We may send promo msgs. Opt out & Helpline 01618073017.

18+ **teen sex** 46p per minute

Live 1-2-1 Mobiles 69179 60p per min

0908 520 1109

SHORTEST INTRO IN THE UK

46p per minute

PROPER FILTHY GIRLS 18+

WANT 2 HELP U UNLOAD!!

0908 520 5266

ADC Media PO Box 4504 M61 0GJ. Calls recorded & cost 46p per min plus your network access charge. 69179=60p per min. Over 18s. Bill payers permission. We may send promo msgs. Opt out & Helpline 01618073017.

TASTE MY JUICY CLUNGE 09097 390902

Sexual ent. svc 18+ Reserve the right to send promotional material Calls cost 95p per min plus your phone companies access charge. Calls recorded. Service by Callme247 Ltd Help/Optout 01618339558

SLAVE GIRL NEEDS NEW MASTER 09097 390915

Sexual ent. svc 18+ Reserve the right to send promotional material Calls cost 95p per min plus your phone companies access charge. Calls recorded. Service by Callme247 Ltd Help/Optout 01618339558

UNLOAD IN 20secs 09094 320406

CHEAP XXX LIVE 1-2-1 ADULT CHAT 09081 450987

ONLY 35p

PAY BY CREDIT CARD

01223 593336

18+ Must have the bill payers permission Reserve the right to send promotional material Calls cost 45p per min plus your phone companies access charge. Calls recorded. Service supplied by Callme247 Ltd Help/Optout 01618339558

DVDS

XXX DVDs FOR SALE

FOR FREE CATALOGUE SEND NAME AND ADDRESS, A 1ST CLASS STAMP AND A SIGNATURE TO

MR K REES
104 CAECONNA ROAD,
PORT MEAD
SWANSEA ,SA5 5JA (18+)

DVDS

XXX DVDS

HERBAL, UNISEX BLUE PILL & OTHERS AVAILABLE

PLEASE TEXT NAME & ADDRESS FOR YOUR FREE BROCHURE

07901 961868

WWW.ERECTIONSECTION.COM

ADULT DVDS AM +PRO+UK

Catalogue + free 2 hr Sample TXT or

Phone 07507 493182

ADVERTISE HERE FROM JUST...

£59.50

TO BOOK OR DISCUSS YOUR ADVERT CALL:

0161 381 0180

OR EMAIL lorraine@sundaysport.co.uk

CLASSIFIED DEADLINES

Midweek Sport Tuesday @ 12.00pm

Weekend Sport Thursday @ 12.00pm

Sunday Sport Friday @ 12.00pm

LADYBOYS FROM THAILAND!
HORNY SEXT CHAT!
"GET YOUR C**K OUT, I'LL GET MINE OUT TOO..."
Text: THAIX
To: 89126
TEXTS COST £1.50 PER MSG RECEIVED. MAX 3 REPLIES PER MSG SENT

SPUNKLINES
WHO DO YOU WANT TO CHAT WITH? 100'S OF GIRLS LIVE & HORNY!
65p PER MIN
HOUSEWIVES 09826 132 342
HARDCORE 09826 132 396
BBW'S 09826 133 091
TRANNIES 09826 133 092
OAP'S 18+ 09826 133 093
BIG TITS 09826 133 094
KINKY 09826 133 095
ROLEPLAY 09826 133 096
ASIAN 09826 133 097
TEEN BABES 18+ 09826 133 098

*Calls cost £0.46 per minute to 09839, £0.65 per minute to 09826, £1.10 per minute to 09080 & £1.55 per minute to 09099 plus your phone company's access charge. All live calls are recorded in compliance with PP+ regulations. Service provided by Luv2Chat PO Box 143 BN18 8DF. Texts to 89126 cost £1.50 plus network charges per message received. Maximum three replies per message sent. 89126 is an adult entertainment text chat service with no meetings made or implied. Not a subscription service. Photos are of models and illustrative only. Text STOP to 89126 to stop conversation. Users of all **services must be over 18 yrs and must have the bill payers' permission. Care line 03333130018. You** may receive free promotional messages. To optout of marketing text OPTOUT to 89126.

KNICKER LOVERS!
DIRTY GIRLS AT HOME WITH STINKY KNIX!
FILTHY LIVE CHAT
ONLY 46p PER MINUTE
CALL NOW!
SNIFF MY DIRTY KNIX! TASTE MY JUICES!
0983 919 7352

FILTHY OLD TARTS
Lookin' 4 Fresh Meat!
HI BOYS
LET ME SHOW U HOW DIRTY I CAN GET!
F**K MY LOOSE OLD CLUNGE AND EAT ME OUT YOU FILTHY BOY!
ONLY 46p PER MINUTE
0983 919 7433

18+ only. 46p per minute plus 'Access Charge'. Calls Recorded. LL99 Ltd 0208 114 2016. You may receive free promotional messages. To stop text OPTOUT to 89077

SUNDAY Sport LEGENDS OF PORN

PART 118 ALIX LYNX

By PENNY MARSHALL
news@sundaysport.co.uk

STUNNING porn star Alix Lynx – real name Layton Parker – was born on May 5, 1989.

She grew up in a small town in New York state, and went to a small high school.

But when she saw a *Playboy* magazine as a youngster, she knew what she wanted to do when she grew up!

She went on to get a degree in TV broadcasting and moved to Westchester County where she worked in social media marketing and public relations for four years.

When she was 18, she was offered £500 for a nude picture by some guy over the internet. She thought about it and agreed.

When she turned 21 she started webcamming part time and eventually she quit her job and started camming full time.

In 2013 she got her boobs enhanced to 34D – all thanks to online donations.

In 2014 she moved to LA, looked online on how to become a porn star, got an agent, and that's how it all started.

Her first scene was a girl-girl one, before moving on to boy-girl hardcore stuff.

When it comes to sex, privately Alix likes it when someone is running their fingers up and down her back, and gentle kisses on her neck.

SUNDAY Sport SEXY BACK END!

CAUGHT ON CAMERA: Babe loves to perform for horny porn fans

SEX ONLY CONTACTS: LONELY HEARTS: GENUINE UK LADIES LOOKING FOR SEX ONLY FUN!

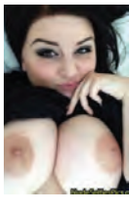

Ac436: 09826 621300

My name is Lucy. I am 28 and 5ft 7 tall with shoulder length brown hair. I am a size 12 with a large bust and long slender legs. I have been married for eight years to a much older man and have a very comfortable lifestyle which is why discretion is important. I am looking for someone to have lots of no strings fun with. I am very fit and very broadminded.

'A' OWO, CIM

Ad154: 09826 621304

Sarah is a 35 year old married lady she is 5'10 tall with an incredible 34 inch inside leg!! She is a size 12/14 and has 36c bust and has dark shoulder length hair. Sarah has a fairly open relationship but likes to keep her private life very discreet, she is looking to meet a guy for some regular no strings fun....xxx

'A' OWO, CIM, DP, DGN,WS,VP

Ac994: 09826 621306

Holly is a 35 year old married lady she has long blonde hair and a very curvy figure. Holly can travel or accommodate and is looking for a gentlemen to explore her fantasies with, she is very broad minded and extremely playful!!....

'A' SUB CIM

Ac01: 09826 621302

My name is Monique, I am 23, 5ft 4 tall with long brown hair and green eyes. I have been told that I have a Kylie bottom. I am a fitness instructor and am into pubs, clubs and having all sorts of fun.

'A' OWO, CIM, FST

Af15: 09826 621308

Ruby is a 45 year old divorced lady, she has shoulder length brown hair and is 5'7 with lovely long shapely legs and is a size 12/14. Ruby is a happy go lucky lady and loves to live life to the full!! one thing she misses greatly is the physical side of a relationship so is looking for casual meetings with like minded men. Xx

'A' 'O' CP

Ac222: 09826 621310

Carrie is 32 years old and has shoulder length blonde hair and green eyes, she is 5ft 4 tall and is a petite size 12, she loves dancing, horse riding and anything to do with the great outdoors! she is married but her husband works abroad most of the time. School teacher

'A' OWO, SUB

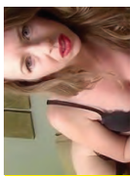

Ad659: 09826 621312

Becky is a 40 year old single curvy blonde she 5'2 and is a wacky fun easy going lady who is looking for like minded guy's for adult fun. Becky has lots of spare time and is willing to travel, she loves to keep fit and enjoys going to dance classes. xxxx

OWO, CIM, DP, DGN,WS

Af182: 09826 621314

Lily is a 42 year old lady, she has dark shoulder length brown and is sexy slim figure. Lily's partner works permanent nights so is available to meet daytimes or evenings, she loves horse riding, cooking and football!!....xx

'A' 'O' CIM, DP, SS

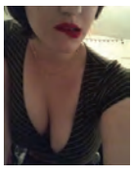

Lem109: 09826 621317

She is 36 years old, size 12 with 34 dd bust. She is married, works full time as a secretary. Looking for adult discreet fun. Enjoys eating out and dancing. She loves getting dressed up for a night out!!! Stockings, suspenders and knee high boots

'A' FST, DP, FP

H4y1: 09826 621319

Hannah is a 40 year old lady, she is a busty size 12 and has shoulder length blonde hair. she is married to an older man who has lost his sex drive. Hannah is very keen to meet up with a discreet man to have some horny fun with. she has no age restriction just as long as you have plenty of energy!!

WS,VP

This is an adult service for those aged 18+ Calls cost £1.50 per min plus your phone company's access charge. Optout/helpline 03332 020512 GGI Studio54, 2 Old Brompton Rd, London SW7 3DQ - Future promotional material sent via SMS

GGI DVD ADULT DVDS:

Are you tired of the same old boring material?
What we supply is, new original, erotic content in the genre of your choice.
Sexy, exciting films & photos that you'll want to watch over and over again.

Visit www.ggidvd.co.uk

ANY SINGLE DVD £15 EACH
ANY 3 DVD £25 ANY 12 DVD £65
ANY 6DVD £40 ANY 17 DVD £85
ANY 9 DVD £50 ANY 30 DVD £120

C79-100 : THE FRENCH FAMILY
This film has subtitles and seems to be about a problem that a troubled young man exposing himself at home. The sex is not very graphic but it appears it might be some sort of justification. You may find it interesting but don't buy if you're looking for graphic porn.

C79-101 : HAPPY FACE SITTERS
Your nose and mouth buried into her most intimate orifice. You can smell and taste her as she cums all over your face. Her p***y contracts with pleasure when your tongue licks and flicks her c*t resulting in her body going into a shaking, uncontrollable convulsion of exquisite pleasure.

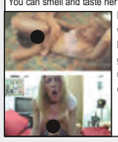

C79-102 : TABOO 1
The repressive 1950's, the less repressed 60's then give way to The Bonk Mad 70's. Swingers, lesbian sex, graphic porn, three in a bed and the truly ridiculous fashions. Starring Kay Parker and Dorothy le May. How can you resist it?

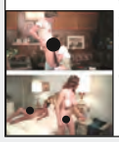

C79-103 : TASTY MORSELS FROM THE WWW Nerdy teen 18+ masturbates / sex advice with the very annoying Nadia / eating disorder / playing hunt the cl*t / teen sticks her fingers down her pants / solo teen flaunts her assets / an exercise to get her yelling for IT / Linda Ronstadt in a little girl frock / stockings / tights x 2 / get your secretary blouse and knickers off then bend over your desk / bikini beauty / saucy solo nymph / you'll never get tired of looking at this arse / more tricks to get into those knickers / old bloke gets lucky / windy up-skirts.

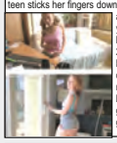

C79-104 : SATANIC SISTERS
English language. A dominated woman. Fixated on reliving the experience. Plot to rob her of her inheritance. And many more complex twists and turns in this high octane sex drama.

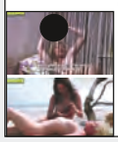

C79-105 : DIRTY DYKES
Seduced on the sofa, road trip to a Les love-a-thon, they're cooking on the work top, seduced on a visit. Some moist moments from several lesbian encounters. Lickity-spit! You'll enjoy every moist moment.

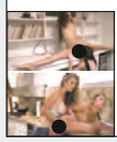

C79-106. RETRO PORN UNTITLED
It's got a story of sorts, plenty of sexy action. English language and it's got Ron Jeremy, the chubby porn star of 70's and 80's, cross dressing, nice underwear and a good quality print. Got to be worth a look.

C79-107 : MORE WORKING GIRLS 2
You can find them in any major UK town or city, plying their trade on the streets, plush hotels and massage parlours. They even occasionally work from home. Advertised in local papers or even discreetly in shop windows or they could be part of an Eastern European gang who use rented property. These young women are often recruited from the eastern block or the far east and work days in nail bars. sex.

C79-108 : GOLF KART CT & DADDY'S GIRL**
Double feature with the booblious Gabbie Carter. Her golf partners score a hole-in-one as Gabbie enjoys a sunny day on the golf course whilst distracting these young men from their game. Her truly mouth-watering charms with some very disfiguring graffiti. She's obviously a fun girl and generous with it.

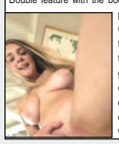

C79-109 : THE OPENING OF MISTY BEETHOVEN A rather obscure title for a rather curious film. English language, set in Paris, great cast, fabulous 70's costumes and original approach to sex. We're sure there is a plot but rather hard to understand. Many exotic and very graphic sex scenes and there's always an obliging maid on hand to relive any tension that the cast may be feeling. Fun to watch and trying to guess what an earth is going on.

C79-110 : THE KINKY WRINKLY AGAIN
This is rare material from the old boy who was a retired safe cracker. No great looker but he must have had quite some charm to persuade these several quite attractive young women to have sex on film with him. Obviously money must have played a part. This material is copied from VHS, so does lack the pin sharp print of digital porn. We would guess this must be from the 80's.

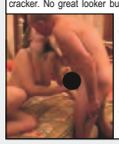

C79-111 : VIVA ESPANOL
Porn auditions from Spain. First some jokey chat from the Producer then the kit comes off and the action starts. The studs are not muscled hunks with their brains in their biceps but quite pleasant young men and nice looking Latino women. All the normal stuff happens, nothing unusual, no p*****g on the paella or rampant Bulls, just the same old routine. The picture quality is not exactly HD but it serves. Ole!

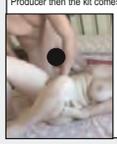

C79-112 : TREATING OLD MEN
Bit of a mixed bag, foreign language-starts with 3 films of what looks like a boyfriend pimping his rather nervous girlfriend into having sex with an old bloke. Then Boyfriend joins in. More mismatched couples. Old porn star meets black legend. Then a rather curious clip from a film with young woman and older man arguing. Lastly, a beautiful young woman molests her black granddad.

C79-116 : CALL OF DUTY
This is a gay DVD. Young military males relax on and off base. Getting very up close and personal.

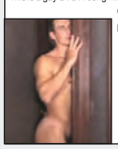

C79-113 : LESBIANS LOVING IT
Opens with a young women surprised in the shower by the worst boob job ever - Some American Girlfriends films - Mummy's girls with more fake tits and stick on eye lashes - Selection of Eastern Euro lesbian films with subtitles (these are far better than the Yank ones.)

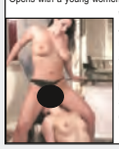

C79-114 : KINKY DOMINATION & KINKY TEACHER WITH TEENS
Two films. First, very sexy domination of young woman who is seduced into a laberinth of pain perversion and pleasure. Second, a young woman teacher seduces an attractive couple to have sex with her.

C79-118 : MR EXTREME
Second gay film. This one focuses on pretty much the same activity of the F/C film except that it's blokes doing the sucking.

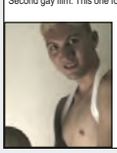

C79-115 : BEAUTIFUL PLUMPERS
Solo blonde plumper reveals her assets - plumper seduced - Big girl fingers herself to orgasm - Plumper exercises on the mat - Lovely lush plumper pleasures herself on the sofa. Like a warm soft pillow, these girls are so comforting that it would be impossible to resist their pneumatic charms. Like having sex with a bouncy castle.

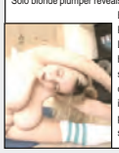

Visit www.ggidvd.co.uk
or call 07807050222 for a copy of our catalogue

SEND COUPON TO: GGI, Studio 514, 2 Old Brompton Road, London SW7 3DQ

TITLE	CODE	COST
	TOTAL	

ANY SINGLE DVD £15 EACH
ANY THREE DVD £25 ANY TWELVE DVD £65
ANY SIX DVD £40 ANY SEVENTEEN DVD £85
ANY NINE DVD £50 ANY THIRTY DVD £120

Please complete in **BLOCK CAPITALS**

Full Name

Address
&
Postcode

Telephone

Payment Method
Cheques & Postal Orders payable to **GGI**
☐ Cheque ☐ Postal Order ☐ Cash

Please send your completed order form along with payment to **GGI, Studio 514, 2 Old Brompton Road, London SW7 3DQ**

PUB TALK

THE pub is a great place to meet old mates, relax and have a laugh over a couple of drinks.

Each week in *Sunday Sport* our reporters visit a British boozer and ask babes to spill the beans on their sex lives!

Here we get the lowdown from a pair of saucy stunnas from Chelmsford in Essex...

ALTHEA BAUTISTA
AGE: 20
OCCUPATION: Warehouse worker
FAVE DRINK: Prosecco
FAVE FOOD: Thai
FAVE FILM: Arrival
FAVE ACTOR: Jeremy Renner
FAVE HOLIDAY: Thailand

MADISON TAYLOR
AGE: 21
OCCUPATION: Barmaid
FAVE DRINK: Gin and tonic
FAVE FOOD: Italian
FAVE FILM: The Martian
FAVE ACTOR: Matt Damon
FAVE HOLIDAY: Cornwall

FIRST-TIME SEX

ALTHEA: It was crap.
MADISON: Mine was crap, too – and it was a one-night stand.
ALTHEA: The lad I was with came too quickly. There was all this build-up and it was rubbish.
MADISON: He was a lot older than me and I lied about my age.
ALTHEA: It wasn't special enough. Was yours?
MADISON: No. I think because he didn't know my real age and I told him I was experienced it made it worse. Really I didn't have a clue.

OUTRAGEOUS PLACES

ALTHEA: My mother's bed, in the toilets, on a beach, at work and in a park. One New Year's Eve, I was supposed to be in my hotel room next to my parents' room but I was with a guy on the beach having sex. We were going at it even when the fireworks were going off, which was great. I didn't know until the next day the beach was being filmed but I don't think we were spotted.
MADISON: The most unusual place I have had sex is in a tractor. It had a cutting machine on the back.
ALTHEA: You had sex on a plough?
MADISON: My ex was a farmer's son and I was having a go at driving. We stopped for a break and had sex. The seat was really bouncy and the steering wheel was massive.
ALTHEA: Did you have sex in the seat?
MADISON: We changed positions as the steering wheel was really comfortable.
ALTHEA: Have you had sex in a car?
MADISON: Yes, but that was years ago.

BEST SEX

ALTHEA: It was really intense. We had really good sex and it was amazing. It was after a night out with my boyfriend and he just did everything right. He made me orgasm loads.
MADISON: I was with a guy that I was sort of seeing but we didn't get on at all. But when we had sex it made up for it.
ALTHEA: Why?
MADISON: He was really fit and had mirrors everywhere in his bedroom. We had nothing in common and he was a bit of a prick but the sex was fantastic. When we screwed we just connected. As soon as we got in the bedroom, we liked everything the same.

FANTASIES

MADISON: I have thought about this a lot and it would have to be a threesome.
ALTHEA: With guys or girls?
MADISON: Me, a girl and a lad.
ALTHEA: I would want two guys and wouldn't want to be going out with either of them. I'd want two guys who are not gay but will do stuff with each other.
MADISON: What, like kiss?
ALTHEA: Yes, and other stuff. I wouldn't want them to be gay, just to have fun. Don't look disappointingly at me!
MADISON: That's why I would want two girls. I was going to do it with my boyfriend and another girl but she was too hot so I said no way. I think it would have to be something that just happened on a night out with two random people.
ALTHEA: I like the element of risk and the idea of getting caught. I like the thought of doing it in adventurous places.

OH-NO MOMENTS

MADISON: I don't want to say.
ALTHEA: Go on.
MADISON: OK. I shouted out the wrong name with my boyfriend of six months.
ALTHEA: While you were having sex?
MADISON: I'm afraid so. I thought it only happened in films. He got really angry and didn't speak to me for two days. My ex-fella has the same name as someone who is famous so I got round it that way. I said it was the film star I was thinking about and not my ex.
ALTHEA: I once threw up during sex.
MADISON: That's horrible!
ALTHEA: I was really drunk and it was terrible.
MADISON: Were you sick on him?
ALTHEA: Yep, He was pissed off because not only was he covered in sick but he didn't get any pussy.

> **'I've let guys slip a thumb up there, and touch it myself in masturbation!'**

WILLY SIZE

ALTHEA: It matters.
MADISON: I think the same.
ALTHEA: Saying that, my second best shag had the smallest dick I've ever seen.
MADISON: Width is more important than length, I'd say.
ALTHEA: Probably more so. With the guy I dumped, he had width.
MADISON: That's okay then.
ALTHEA: But he was still too small.
MADISON: If it is big and wide you can change positions.
ALTHEA: You can tell if a guy is going to be small by looking at him. A big man usually doesn't have a small willy. It is usually long and thin.
MADISON: I don't settle now for less than six or seven inches. I always measure my boyfriends' knobs. I have gone up from a six-incher to an eight-incher.
ALTHEA: Six is okay.
MADISON: And it was still good?
ALTHEA: It was amazing. He knew what he was doing, which was just as well otherwise it would have been terrible.
MADISON: Guys I have been with who have had really small dicks have always tried to shove it up my arse – every single one of them!
ALTHEA: Size is important. I used to sleep with a guy who had a little one just see if he had potential. But because we were in a relationship it was difficult to dump him just because he had a small willy. I never told him the real reason, I just said we were not compatible in bed. I told all my mates the real reason, though.

FAVE POSITION

ALTHEA: The Big L.
MADISON: What's that?
ALTHEA: My body is twisted into an L shape and he is stood up behind me. Guys love it. I also like my legs over my head and the wheelbarrow.
MADISON: I sound really boring now. I just like doggy-style and the backward cowgirl but that requires a lot of strength from us. I can last about five minutes and then they go behind.

SPIT OR SWALLOW?

ALTHEA: I love to swallow!
MADISON: I think it's offensive if you spit.
ALTHEA: If you are doing that to someone, then there is no reason to spit. I did used to spit when Iwas younger but that's just what you do at that age.

FAKING IT

ALTHEA: Yes, of course.
MADISON: I've never faked. I am horrible. If I did, I think it would be obvious.
ALTHEA: I can't believe you haven't faked an orgasm.
MADISON: I think I would just laugh.
ALTHEA: But what about if they're really nice?
MADISON: Sometimes when I am drunk I tell them before I have sex that I won't be able to cum but I still want sex.
ALTHEA: If you're with a guy who is your friend, you fake it, surely?
MADISON: But if you end up going out with the guy, you end up faking all the time.
ALTHEA: Not necessarily. I simply wouldn't carry on having shit sex.
MADISON: I would give them a second chance, though. If a guy really likes you he might be nervous and it is not going to be good sex the first few times – not until he's got to find his way around your body.

BUM FUN

ALTHEA: I see how it can be a turn-on. I've experienced the physical sensation – I've let guys slip a wet thumb up there during sex, and I've even touched my own anus in the throes of masturbation, but I don't really agree with it.
MADISON: I don't really mind it and have done it quite a few times. I have to be pissed depending on the size of what's going up there – and there must be lubricant involved. It is not something I do regularly. If my boyfriend wanted all the time I would be slightly concerned. When I've been pissed or extremely horny I have really enjoyed it but the next day it is the discomfort. It's what guys like, too.

NOW TALK TO 'EM LIVE!

YOU CAN BE NAUGHTY BUT PLEASE BE NICE! REMEMBER, THESE ARE REAL GIRLS!

FOR ALTHEA CALL 0909 6042354 FOR MADISON CALL 0909 6042355

Calls cost 61p per minute unless stated otherwise & network extras may apply. All live calls are recorded in compliance with PP+ regulations. You must be over 18 and have the bill payers permission to use this service. Service provided by Luv2Chat PO Box 481 ME5 7WW. Care line 0844 801 3001 You may receive free promotional messages. We reserve the right to send you future promotional messages to opt out text OPTOUT to 89126 or call our helpline on 0844 801 3001

LIVE CHAT WITH 100'S OF HORNY BABES WHO WILL GET YOU OFF!
09839 190 455 FROM 46p PER MINUTE
•Housewives •Domination •Asian •BBW's •GILF's •Fetish •Busty Babes •TVTS •MILF •Ebony •Cute Babes •Kinky •Poshwives •OAP's

LIVE PHONE FILTH WITH GLAM BABES 0983 9190 459 46p PER MIN

18+ TIGHT TEEN VIRGIN DRIPPING WET YOUNG HOLES! *09826 132 408

30 SEC QUICKIE 09839 190 460 46p PER MIN

BUM FUN FILL MY DIRTY HOLE *09826 132 424

SPUNKLINES 100% LIVE XXX HARDCORE PHONE FILTH

CUTE BABES	*09826 132 425
DOMINATION	*09826 132 426
HOUSEWIVES	*09826 132 427
MASTI BABES	*09826 132 430
BIG TITS	*09826 132 431
OAP 60+	*09826 132 432
SHEMALES	*09826 132 433
BBW'S	*09826 132 434
PURE FILTH	*09826 132 439

*0909 9962 106 LETS SUCK EACH OTHER OFF! CENSORED LIVE SEXY SHEMALES

DARK & DIRTY BOOTYLICIOUS BLACK BABES *09826 132 441 TEXT: DARK TO 69997

BE THE BOSS! I'LL BE YOUR SLUTTY SEX SLAVE *09099 962 107

0983 9190 467 BIG BOOB BONANZA 46p PER MIN

HORNY TEEN SLUTS 18+ 0983 9190 469 46p PER MIN WET & READY

RANDY WIVES AT HOME WANT 1-2-1 PHONE F**KING CALL NOW 46p PER MIN 09839 190 470

PLUMP ASIAN BABE WILL GIVE YOU HAPPY ENDING! 46p PER MIN 09839 190 468

100% PURE FILTH LATEX LOVERS KINKY PHONESEX *09099 962 108

Adult Baby IT'S FEEDING TIME! *0909 9962 109

Milfs "I'LL TEACH YOU HOW TO F**K!" 09839 190 471 46p PER MIN

GRANS PHONE FILTH SHE'LL SUCK YOU DRY! *09826 132 442

BEN DOVER'S CASTING COUCH!
AUDITION THESE WANNABE PORNSTARS ON YOUR MOBILE!

CASSANDRA
I'm just 18, a horny student with a high sex drive, and my ambition is to become a global pornstar!
Text: COUCH1 To: 69997

CAMERON
I'm one extra wicked and super horny slut! I want it all and I'm willing to do ANYTHING to get it all!
Text: COUCH2 To: 69997

ADDISON
I may be a novice, but I'm more than eager to learn. I want to try everything, the dirtier the better!
Text: COUCH3 To: 69997

AMANDA
I'm a dirty bird that goes ALL the way I just don't know when to stop, not many guys can handle me!
Text: COUCH4 To: 69997

Texts cost £1.50 per msg received. Max 3 replies per msg sent.

Ben Dover needs you! Help him audition at Porn Stars of tomorrow at www.bendovercasting.com

*Calls cost £1.55 per minute to 09099, £0.65 per minute to 09826, £0.46 per minute to 09839 plus your phone company's access charge. All live calls are recorded in compliance with PP+ regulations. Service provided by Luv2Chat PO Box 143 BN18 8DF. Texts to 69997 cost £1.50 plus standard network charges per message received. Maximum three replies per message sent. 69997 is a virtual text chat service. Some automated messages may be sent for billing purposes. Not a subscription service. Adult text chat service with no guarantee of meeting made or implied. Service is for entertainment/fantasy/role play purposes only. Photos are of models and are for display purposes only. Text STOP to 69997 to stop service. Users of all services must be over 18 yrs and must have the bill payers' permission. Care line 03333130018. You may receive free promotional messages. To optout of marketing text OPTOUT to 69997.

BUSTY'S BIG REVELATIONS!

IT TAKES TWO TO TANGLE: Big babes enjoy fleshfest

THIS week we caught up with Television X's BIGGEST star Busty Cookie and had a chat about her life working in porn.

She has featured in countless TVX classics – including *Hard BreXXXit*, our political drama as Pianne Faggot, and *Gobblecocks*, where she got up to her naughty antics with Kiki Minaj in front of their TV screen.

WHAT MADE YOU WANT TO GET INTO THE PORN INDUSTRY?

I saw a beautiful BBW called April Flores in Bizarre Magazine and she took my breath away! From that day, I knew I had to pursue a career in porn and I found there was a big demand for bigger girls.

WE LOVE WATCHING YOUR SCENES AND WANT TO KNOW WHAT KIND OF PORN YOU WATCH AT HOME?

I think gay porn is so hot, but I don't really watch much. I prefer being in front of the camera getting f**ked.

CAN YOU LET US KNOW WHAT YOU HAVE PLANNED FOR 2020?

I am back shooting a lot more this year for my website and OnlyFans. I'm making a hot new movie for a film festival, going to all the naughty expos like AVN and VENUS, I'll be touring and of course doing lots of filthy things on my webcam.

YOU'VE FILMED WITH SOME HUGE STARS, HAVE YOU GOT ANY FAVOURITES TO PERFORM WITH?

There's a new star called Atlanta Moreno I love to shoot with. She's a gymnast and Babestation girl, we'll definitely be f**king again soon, she's so flexible!

WHAT'S THE BEST THING ABOUT BEING A PORN STAR?

I get to travel all over the world, meeting and playing with all sorts of people in the industry. The hottest models, makeup artists who make me look incredible and also being recognised by my fans, they're so sweet and happy to see me!

WHY DO YOU LOVE TELEVISION X?

TVX is the best company in the UK! You guys have always been so inclusive and shown so much love. I'll always support and rep TVX and I can't wait to do more amazing films with you, like *The G Team*, *Large & In Charge* and *New Recruits*, which I produced and was directed by the amazing Ric Porter. Thank you Television X!

To see Busty Cookie in her dirtiest scenes, subscribe to Television X by calling 0871 271 6869 or by visiting televisionx.com.

● You can watch the HARDCORE boxsets of our TVX titles on Zaucey.com

● Follow Television X on Twitter and Instagram @TVXMole

BOOBY TRAP: Bust in rod-hot action

BOOBS ON THE BOX

BRITAIN'S ONLY NAKED TV GUIDE

with SIMON DEAN

TODAY

5 Star, 11.10pm, *Timecop* – LAURA Murdoch is lying naked on a bed in a virtual reality simulation at 39 mins. And as part of this crime-fighting time-travel tale you'll virtually pull the end off it.

WEDNESDAY

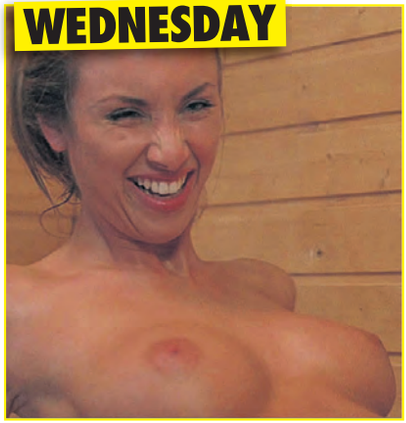

Horror Channel, 12.50am, *Hostel* – THIS movie is absolutely packed to the gills with top notch East European blart who throughly enjoy getting their tits and bits out. Quite a lot of gore, too, it has to be said.

TOMORROW

Horror Channel, 10.50pm, *Sorority Row* – ONE of Deja Kreutzberg's classmates orders her to drop her towel at 43 mins and she complies, with her perkies popping out. Plup!

THURSDAY

Horror Channel, 12.50am, *Wolves* – MERRITT Patterson makes with her suck sacks and seat meat during an enthusiastic roll in the hay at 46 mins.

TUESDAY

Film4, 9pm, *Disobedience* – RACHEL McAdams coyly takes off her clothes before slipping into bed at 27 mins. She gets under the covers to have sex, but not before letting us see her perky nip.

FRIDAY

Horror Channel, 12.50am, *You're Next* – KATE Lyn Sheil is topless getting screwed in the first scene of the film at just 43 seconds in. Now that's how you properly start things out with a bang!

PICK

TODAY

TOMORROW

***The Yorkshire Jobcentre* – C4 9pm**

NEW series. Behind the scenes at a busy public employment service, revealing what life is like for those living on welfare and how the dedicated team of job coaches help customers.

The first edition features 61-year-old former account worker Karen, who is struggling to compete in today's tough job market.

Meanwhile, Kenny, 32, is seen by work coach Bernie to try to get him back on his feet, and ex-cleaner and grandmother Pamela Anderson – not that one – is struggling to even find the time to search for a job.

Parachute horror relived

***The Parachute Murder Plot* – ITV, 9.15pm**

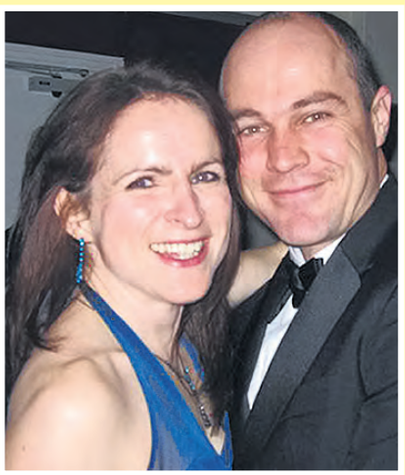

FIONA Bruce examines the case of Emile Cilliers, who was convicted in 2018 of the attempted murder of his wife Victoria, having tampered with her parachute before a routine skydive. He also deliberately caused a gas leak at the family home.

With access to hours of police tapes, thousands of the couple's intimate text messages, unseen home movies and interviews with key people – some of whom are speaking publicly for the first time – Fiona goes beyond the headlines, shedding new light on the crime itself, the investigation and the subsequent prosecution.

Victoria has just written a book about the shocking story – worth a read.

OF THE TELLY

By BARNEY SAMUELS

Bond wars with Jaws

Moonraker – ITV, 4.05pm

ONE of the most bonkers Bond films of the lot.

007's investigations into the mysterious disappearance of a space shuttle lead him to a sinister industrialist, who is plotting to wipe out most of the human race.

The secret agent also faces a rematch with his old enemy, metal-toothed hitman Jaws.

It's the one where Jaws gets his legover in outer space.

Excellent spy adventure, starring Roger Moore, Michael Lonsdale, Richard Kiel and Lois Chiles.

Formula 1 70th Anniversary Grand Prix Race Highlights – C4, 6.30pm

STEVE Jones presents action from the fifth round of the season from Silverstone, with Lewis Hamilton hot favourite to win.

This was the first time Great Britain had held two Grands Prix in the same season since 1993, when Donington Park held the European Grand Prix and this venue the British Grand Prix.

With analysis from David Coulthard and Mark Webber.

Patriots Day – C4, 9pm

A POLICE sergeant appointed to security duty for the 2013 Boston marathon gets caught up in the aftermath of the bomb.

He is drawn into the FBI investigation into the attack, and joins survivors, medics and investigators in a race against the clock to hunt down the bombers before they flee the city.

Fact-based drama, starring Mark Wahlberg, Michelle Monaghan, JK Simmons, Kevin Bacon and John Goodman.

Very good movie. I watched it in Mold, north Wales, at the pictures.

Not that that's in any way relevant, of course.

TUESDAY

Cuba: Castro vs the World – BBC2, 9pm

PART two of two. A look at the rocky relationship between Fidel Castro and Bill Clinton in the wake of the end of the Cold War, as the loss of Soviet support proved devastating for Cuba's economy and its people, leading to mass immigration to Florida.

The programme also examines how Castro assisted Hugo Chavez' rise to power in Venezuela in exchange for oil, and the transition of power from an ageing Castro to his younger brother.

Featuring contributions from key figures in this political era, including Clinton himself.

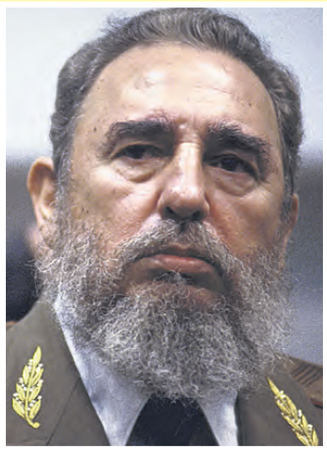

Shameless – C4, 10pm

FIRST-ever episode of the drama about a dysfunctional family who cause havoc on Manchester's Chatsworth estate.

The ceremonial burning of a stolen car marks the end of summer, but 16-year-old Lip has something else in mind when he offers to help Karen Jackson with her homework.

Starring Anne-Marie Duff, David Threlfall and James McAvoy.

DON'T MISS THIS!!!

Mandy – BBC2, Thursday, 9.30pm

COMEDY written, directed by and starring Diane Morgan, creator of spoof historian Philomena Cunk.

Mandy Carter is a woman with big dreams – and today her dream is to find work.

But the only thing available to her is a job in a fruit packing factory, where a big mallet will come in handy.

Actually looks funny!

With Michelle Greenidge and Tom Basden.

BRITAIN'S CHEAPEST SEX CHAT! FROM 65p PER MIN...GET STUCK IN!
FILTHY LIVE GIRLS JUST

the UK's cheapest chat! STRAIGHT TO THE GOOD BITS JUST 65P 2 get off from the filthiest nymphos! 0909 604 2295
Calls cost 65p/min + your phone company access charge. NetC ltd PO Box132, DA51LU. Carleline: 03330 300 449

EXPERIENCED OLDER LADIES 0982 661 1003 H385
Calls cost £1.55/min + your phone company access charge. NetC ltd PO Box132, DA51LU. Carleline: 03330 300 449

call me at home & LISTEN to me have an orgasm on the phone! 0908 391 7182 H737
Calls cost £1.50/min + your phone company access charge. NetC ltd PO Box132, DA51LU. Carleline: 03330 300 449

I'LL MAKE YOU CUM IN 30 SECS! NO BORING INTROS! JUST GET STUCK IN! 0982 661 2192 A003
Calls cost £1.50/min + your phone company access charge. NetC ltd PO Box132, DA51LU. Carleline: 03330 300 449

I'LL MAKE YOUR DAY IN 60 SECONDS! NO BORING INTROS GET STRAIGHT INTO IT! 0909 027 7120 H736
Calls cost £1.55/min + your phone company access charge. NetC ltd PO Box132, DA51LU. Carleline: 03330 300 449

DOMINATION! LIVE! HARDCORE! EXTREME! 0908 391 0168 H498
Calls cost £3.60/min + your phone company access charge. NetC ltd PO Box132, DA51LU. Carleline: 03330 300 449

IT HURTS... dont stop! 'A' virgin! LIVE 1-2-1 0909 996 9721 BV16
Calls cost £1.55/min + your phone company access charge. NetC ltd PO Box132, DA51LU. Carleline: 03330 300 449

YOU JERK OFF... I'll be doing it, too! LIVE 1 2 1 09090 277 491 B170
Calls cost £1.50/min + your phone company access charge. NetC ltd PO Box132, DA51LU. Carleline: 03330 300 449

TAKE ME FROM BEHIND YOU'LL CUM IN 30 SECS! 0909 996 0096 B101
Calls cost £1.55 per min plus network extras. Telecom2 PO Box 132, DA5 1LU. Helpline 0333 030 0449.

NASTY LITTLE CHAV WIV A DIRTY MOUF spew in my gash C004 0982 930 6657
Calls cost £3.60/min + your phone company access charge. NetC ltd PO Box132, DA51LU. Carleline: 03330 300 449

EMPTY YER SACK OVER SALLY'S 62yo TITTIES! LIVE CHAT 0909 996 9733 H02
Calls cost £1.55/min + your phone company access charge. NetC ltd PO Box132, DA51LU. Carleline: 03330 300 449

TALK 2 ME LIVE! LISTEN! DON'T TALK! JERK OFF! 0982 661 8438 HEAR ME COME! A010
Calls cost £1.50/min + your phone company access charge. NetC ltd PO Box132, DA51LU. Carleline: 03330 300 449

CALL OLDER LADIES FOR ADULT PLEASURE EXPERIENCED LADIES WANT TO TALK DIRTY WITH YOU 24/7! LIVE CHAT 09090 271563 N274
Calls cost £1.50/min + your phone company access charge. NetC ltd PO Box132, DA51LU. Carleline: 03330 300 449

SEX SOUNDS! GET READY TO JERK OFF! 0909 996 0092 H356
Calls cost £1.55 per min plus network extras. Telecom2 PO Box 132, DA5 1LU. Helpline 0333 030 0449.

OLDER HOUSEWIVES 18+ Horny & sitting at home waitin' for your call.. 0908 391 7191 H738
Calls cost £3.60/min + your phone company access charge. NetC ltd PO Box132, DA51LU. Carleline: 03330 300 449

FILTHY HOT BABES GAGGING FOR IT!!! 45p PER MIN 0982 700 0170 Z001
Calls cost 45p/min + your phone company access charge. NetC ltd PO Box132, DA51LU. Carleline: 03330 300 449

NAUGHTY LADYBOYS 45p PER MIN NO INTROS, STRAIGHT TO THE HOT ACTION! XRATED 0982 700 0175 Z005
Calls cost 45p/min + your phone company access charge. NetC ltd PO Box132, DA51LU. Carleline: 03330 300 449

TIGHT, JUST LEGAL TEENS 18+ teens are ready for you! 0982 700 0178 45p PER MIN Z003
Calls cost 45p/min + your phone company access charge. NetC ltd PO Box132, DA51LU. Carleline: 03330 300 449

WE'LL DOMINATE YOU! WHEN WE'RE FINISHED YOU'LL BE BEGGING US TO LET YOU CUM! 0982 700 0179 ONLY 46p PER MIN Z004
Calls cost 46p/min + your phone company access charge. NetC ltd PO Box132, DA51LU. Carleline: 03330 300 449

FILTHY GRANS QUICK RELIEF WE'LL PROVE EXPERIENCE MATTERS!!! 0982 930 4588 Z005
Calls cost £3.60/min + your phone company access charge. NetC ltd PO Box132, DA51LU. Carleline: 03330 300 449

LISTEN TO ME AS I FINGER MY SLIPPERY SLIT! 0909 996 0090
Calls cost £1.55 per min plus network extras. Telecom2 PO Box 132, DA5 1LU. Helpline 0333 030 0449. B421

I'M SO FILTHY FILTHY YOU'LL EXPLODE IN SECONDS! 0909 642 8660 H03
Calls cost £1.55/min + your phone company access charge. NetC ltd PO Box132, DA51LU. Carleline: 03330 300 449

60+ RED HOT GRANNIES 45p PER MIN LIVE & XRATED 0982 700 0171
Calls cost 45p/min + your phone company access charge. NetC ltd PO Box132, DA51LU. Carleline: 03330 300 449

LISTEN TO ME JERK OFF DON'T TALK JUST LISTEN 0982 930 4579 Z101
Calls cost £3.60/min + your phone company access charge. NetC ltd PO Box132, DA51LU. Carleline: 03330 300 449

LONELY HOUSEWIVES DESPERATE FOR YOUR CALL!!! 0982 930 4580 Z102
Calls cost £3.60/min + your phone company access charge. NetC ltd PO Box132, DA51LU. Carleline: 03330 300 449

LET ME SUCK YOU OFF! CALL ME NOW! 0982 930 4577 Z109
Calls cost £3.60/min + your phone company access charge. NetC ltd PO Box132, DA51LU. Carleline: 03330 300 449

SINGLE MUM SEX HOUND I love talking dirty to filthy pervs like YOU! 0982 930 4599 Z110
Calls cost £3.60/min + your phone company access charge. NetC ltd PO Box132, DA51LU. Carleline: 03330 300 449

REAL DIRTY TRANNIES 100% REAL TRANS GIRLS FROM THE UK CALL ME NOW FOR QUICK RELIEF 0982 930 4591 Z111
Calls cost £3.60/min + your phone company access charge. NetC ltd PO Box132, DA51LU. Carleline: 03330 300 449

121 TEEN SEX CHAT "I'M GAGGING FOR MY FIRST TIME" 0982 930 4592 Z112
Calls cost £3.60/min + your phone company access charge. NetC ltd PO Box132, DA51LU. Carleline: 03330 300 449

LIVE SEX CHAT CALL ME FOR A HOT CHAT NOW! 0982 930 4581 Z113
Calls cost £3.60/min + your phone company access charge. NetC ltd PO Box132, DA51LU. Carleline: 03330 300 449

I'LL MAKE YOU CUM IN 30 SECS! NO BORING INTROS! JUST GET STUCK IN! 0982 661 2421 A003
Calls cost £1.50/min + your phone company access charge. NetC ltd PO Box132, DA51LU. Carleline: 03330 300 449

F*** A FAT LASS! WEAR HER SLAP THAT WHITE FLESH 0909 996 9723 AS YOU PULL YERSELF TO CLIMAX! H07
Calls cost £1.55/min + your phone company access charge. NetC ltd PO Box132, DA51LU. Carleline: 03330 300 449

KWIK JERK OFF! I'LL FINGER...YOU JUST LISTEN! 0909 996 0093 B548
Calls cost £1.55 per min plus network extras. Telecom2 PO Box 132, DA5 1LU. Helpline 0333 030 0449.

Young mum gagging 4 c*m! LIVE 1 2 1 Unload it live all over me! 0982 519 1137 C007
Calls cost £3.60/min + your phone company access charge. NetC ltd PO Box132, DA51LU. Carleline: 03330 300 449

BORED PAKISTANI & INDIAN GIRLS Waiting in their bedrooms for your filthy sex phone call! 0909 996 0096 B317
Calls cost £1.55 per min plus network extras. Telecom2 PO Box 132, DA5 1LU. Helpline 0333 030 0449.

TALK 2 ME LIVE! LISTEN! DON'T TALK! JERK OFF! 0909 996 0095 HEAR ME COME!
Calls cost £1.55 per min plus network extras. Telecom2 PO Box 132, DA5 1LU. Helpline 0333 030 0449. B549

JERK OFF! DON'T SPEAK! FILTHY HARD SEX ...JUST LISTEN WHILE I FINGER IT! 0909 996 0094
Calls cost £1.55 per min plus network extras. Telecom2 PO Box 132, DA5 1LU. Helpline 0333 030 0449. B545

100% FETISH PVC & LEATHER SLUTS 0982 519 1197 K11
Calls cost £3.60/min + your phone company access charge. NetC ltd PO Box132, DA51LU. Carleline: 03330 300 449

DON'T TALK! JUST LISTEN! I'LL FINGER MYSELF & YOU CAN JERK OFF 0909 996 0091
Calls cost £1.55 per min plus network extras. Telecom2 PO Box 132, DA5 1LU. Helpline 0333 030 0449. B335

JERK OFF! DON'T SPEAK! FILTHY HARD SEX ...JUST LISTEN WHILE I FINGER IT! 0982 661 2514 A004
Calls cost £1.50/min + your phone company access charge. NetC ltd PO Box132, DA51LU. Carleline: 03330 300 449

BORED PAKISTANI & INDIAN WOMEN SHY BUT WILLING TO LEARN 0909 246 3376 B517
Calls cost £1/min + your phone company access charge. NetC ltd PO Box132, DA51LU. Carleline: 03330 300 449

Let me suck u off! Blow your big load and I'll swallow every drop of it! LIVE 1 2 1 C003 0982 519 1179
Calls cost £3.60/min + your phone company access charge. NetC ltd PO Box132, DA51LU. Carleline: 03330 300 449

F*** A FAT LASS! WEAR HER SLAP THAT WHITE FLESH 0909 996 9723 AS YOU PULL YERSELF TO CLIMAX! H07
Calls cost £1.55/min + your phone company access charge. NetC ltd PO Box132, DA51LU. Carleline: 03330 300 449

peel em off for big surprise... Get off with a tranny & no-one will know! LIVE 1-2-1 0909 996 9746 B04
Calls cost £1.55/min + your phone company access charge. NetC ltd PO Box132, DA51LU. Carleline: 03330 300 449

WANNA JOIN ME FOR A QUICK W**K? You don't have to do it on yer own 0909 996 9728 LIVE 1-2-1 B03
Calls cost £1.55/min + your phone company access charge. NetC ltd PO Box132, DA51LU. Carleline: 03330 300 449

JERK OFF! DON'T SPEAK! FILTHY HARD SEX ...JUST LISTEN WHILE I FINGER IT! 0982 661 6904 A005
Calls cost £1.50/min + your phone company access charge. NetC ltd PO Box132, DA51LU. Carleline: 03330 300 449

BLACK BABE I'LL DO ANY DIRTY THING YOU LIKE! 09080 823 949 H134
Calls cost £3.60/min + your phone company access charge. NetC ltd PO Box132, DA51LU. Carleline: 03330 300 449

I'LL MAKE YOU CUM IN 30 SECS! NO BORING INTROS! JUST GET STUCK IN! 0982 661 2172 A001
Calls cost £1.50/min + your phone company access charge. NetC ltd PO Box132, DA51LU. Carleline: 03330 300 449

CALL ME AT HOME 0909 027 7111 H724
Calls cost £1.50/min + your phone company access charge. NetC ltd PO Box132, DA51LU. Carleline: 03330 300 449

DOMINATION LIVE! LIVE! LIVE! 0908 391 3537 H721
Calls cost £3.60/min + your phone company access charge. NetC ltd PO Box132, DA51LU. Carleline: 03330 300 449

ONLY IN THIS WEEK'S

MIDWEEK Sport

ON SALE WEDS & THURS

AS BRIDGET JONES-STYLE KNICKERS OVERTAKE TINY PANTIES, WE INSIST...

THONGS CAN ONLY GET BETTER!

5-PAGE SPECIAL

DON'T MISS MIDWEEK Sport ON SALE WEDNESDAY AND THURSDAY

Calls 46ppm + access charge. Callers 18+. Bill payer's permis. We may send promo SMS. All calls recorded. STOP ALL to 89077 to opt out. Datapro. Careline 0203 455 2145

Calls 46ppm + access charge. Callers 18+. Bill payer's permis. We may send promo SMS. All calls recorded. STOP ALL to 89077 to opt out. Datapro. Careline 0203 455 2145

Calls 46ppm + access charge. Callers 18+. Bill payer's permis. We may send promo SMS. All calls recorded. STOP ALL to 89077 to opt out. Datapro. Careline 0203 455 2145

Calls 46ppm + access charge. Callers 18+. Bill payer's permis. We may send promo SMS. All calls recorded. STOP ALL to 89077 to opt out. Datapro. Careline 0203 455 2145

Calls 46ppm + access charge. Callers 18+. Bill payer's permis. We may send promo SMS. All calls recorded. STOP ALL to 89077 to opt out. Datapro. Careline 0203 455 2145

Calls 46ppm + access charge. Callers 18+. Bill payer's permis. We may send promo SMS. All calls recorded. STOP ALL to 89077 to opt out. Datapro. Careline 0203 455 2145

Calls 46ppm + access charge. Callers 18+. Bill payer's permis. We may send promo SMS. STOP ALL to 89077 to opt out. Datapro. Careline 0203 455 2145

Calls 46ppm + access charge. Callers 18+. Bill payer's permis. We may send promo SMS. STOP ALL to 89077 to opt out. Datapro. Careline 0203 455 2145

Calls 46ppm + access charge. Callers 18+. Bill payer's permis. We may send promo SMS. STOP ALL to 89077 to opt out. Datapro. Careline 0203 455 2145

Calls 46ppm + access charge. Callers 18+. Bill payer's permis. We may send promo SMS. STOP ALL to 89077 to opt out. Datapro. Careline 0203 455 2145

Calls 46ppm + access charge. Callers 18+. Bill payer's permis. We may send promo SMS. STOP ALL to 89077 to opt out. Datapro. Careline 0203 455 2145

Calls 46ppm + access charge. Callers 18+. Bill payer's permis. We may send promo SMS. STOP ALL to 89077 to opt out. Datapro. Careline 0203 455 2145

Calls 46ppm + access charge. Callers 18+. Bill payer's permis. We may send promo SMS. STOP ALL to 89077 to opt out. Datapro. Careline 0203 455 2145

Calls 46ppm + access charge. Callers 18+. Bill payer's permis. We may send promo SMS. STOP ALL to 89077 to opt out. Datapro. Careline 0203 455 2145

Calls 46ppm + access charge. Callers 18+. Bill payer's permis. We may send promo SMS. STOP ALL to 89077 to opt out. Datapro. Careline 0203 455 2145

Calls 46ppm + access charge. Callers 18+. Bill payer's permis. We may send promo SMS. STOP ALL to 89077 to opt out. Datapro. Careline 0203 455 2145

TEXT AFFAIRS

AS SEEN ON TV

We don't charge you to text in & make contact. It's just the price of a normal text message.
£1.50 per text received from 89098.
Maximum 3 billed messages per reply.

These Girls Love to Cheat! Hook Up NOW! They Just Can't Keep Their Knickers On!

"I'm a bored housewife with a husband who can't handle my kinky needs. So I have to find horny guys who can! Text me now & see what I get upto in the toilets! ANYTHING GOES"

"I'm a naughty little virgin, who's done everything you can imagine, just not sex! Are you ready to pop my ripe pink cherry. Text me & I'll show you how naughty I can be!"

"I'm big & bouncy! My tits get all the attention & guys love getting smothered by them! Bath time is my favourite time, I have loads of naughty pics of what I get upto in the tub..."

"I've recently found my wild side & all I can think about is sex. I love bizzare sex, fondling & playing with my sex toys. I will try anything at least once, so if you have any requests text me!"

"I'm in desperate need of adult company & a man who can satisfy me. I want to be dirty in the bedroom. I know I'm big, but I do have HUGE tits. Do with them as you please..."

*"I'm married & looking for fun! I'm gagging for it as my hubby can't satisfy me. I haven't had a good F**K in years! I'll do anything for an orgasm! Text me & tell me what you'll do to me!"*

*"I'm a glamorous girl. I also have a surprise in my pants that other girls can't offer you! I love a good, hard F**KING! Text me now & let us compare D**K pics!"*

"You assume that I'm a good little Indian girl. Well you're wrong. I'm a lady by day & a whore by night! I like to be dominant but I also like to get on my hands & knees!"

"I'm a filthy GILF who loves the attention of younger guys! I've never been able to stay faithful as no one can tame me! The older I get the dirtier I get. You name it I've done it!"

"I recently divorced my boring husband & I can now have as much fun as I want. I love sexy fun & games, the naughtier the better! If you want to share some horny pics text me now!"

*"I've always been a massive flirt & a hit with men. I also have a very dirty mind & a fetish for PVC. Men love this more! I just want to F**K as many guys as possible!"*

"I'm a firey redhead who won't tolerate disobedient men! I will humiliate you with bondage & extreme discipline. I DEMAND pleasure from my sex slaves. Do you think you're worthy?"

CALL THE FILTHY GIRLS NOW! *09099 962 100

*No charge for messages sent. Each message received costs £1.50 plus standard network charges, maximum three replies per message sent. Messages sent by real people, no guarantee of meeting made or implied. Virtual text chat service. Text STOP to 89098 to stop service. Calls to 09099 cost £1.55 per minute plus your phone company's access charge. Live calls are recorded in compliance with PP+ regulations. Service provided by Luv2Chat PO Box 143 BN18 8DF. 18+ only and you must have the bill payers' permission. You may receive free promotional messages. To optout of marketing text OPTOUT to 89098 or call our help line 03333130018

SUNDAY Sport SEXY BACK END!

ANT 'N' LICK SHOW!

By JAYNE FERGUSON
news@sundaysport.co.uk

SEXY Antonia has a trick to keep her fellas entertained in bed...

She can lick her own fanny!

The 28-year-old, from Romania, trained as a circus contortionist before becoming an in-demand glamour model.

And that has left her so bendy the 32DD beauty can now give herself oral sex!

She said: "Men are normally a bit freaked out at first, but then they love it.

"I don't do it as often as I used to any more, because I've got a fella with a massive cock.

"But when I was single I would spend a whole weekend licking away down there.

"My bendiness also helps in other ways in the bedroom – my man puts me into all kinds of positions for energetic nookie!"

FILTHY LIVE GIRLS FROM JUST 65p per minute
BRITAIN'S CHEAPEST SEX CHAT!

CHAT LIVE TO THE FILTHIEST HORNIEST HARDCORE BABES NOW!
LIVE HARDCORE BABES! 0909 604 3060
JUST 65p PER MINUTE
Calls cost 65p/min + your phone company access charge. NetC ltd PO Box132, DA51LU. Carleline: 03330 300 449

GRABBA GRANNY
PLUNGE MY SLACK P***Y
0982 519 1165
LIVE SEX

DOMINATION
Mistress Seeking Slaves!
Call me NOW!
0909 996 1510

I GOT CUTE LITTLE TITTIES AND A LOVELY HARD PRICK!
CALL ME!
0982 930 4591
GENUINE UK TV CHAT

YOUNG MUM AT HOME
BORED 'N' GAGGIN FOR C**K!
0909 996 1526

MISTRESS MISERY
"BOW AT MY FEET AND BEG ME FOR PLEASURE!"
EXTREME LIVE DOMINATION
0982 519 1124

TINY TIGHT TEENS!
18+
SQUEEZE INSIDE! VIRGIN HOLE
0982 519 1116

FETISH FILTH LIVE 1-2-1
GLAMOURPUSS LOVES TO DRESS UP & ROLEPLAY!
WHO WILL YOU BE?
0909 996 1548

FILTHY CHEAP SLAPPER CHAT
0982 930 4581

YOU LISTEN...
I'LL FINGER MYSELF TILL I C*M FOR YOU
0909 996 0091

OLDER WIVES
EXTRA FILTHY XXX WIVES
WHEN HUBBIES AWAY MY P***Y WILL PLAY!
LIVE 1-2-1
CHEATING OLD BINT!
0909 996 1542

65 YR OLD GRANNY!
LIVE AT HOME NOW!
0982 519 1110

ASIAN GLORY
SUCK MY NIPPLES AS I RIDE YOU!
0982 519 1193

Lady BOYS!
LIVE 1-2-1
YOU KNOW YOU WANT TO TRY IT!
I WON'T TELL ANYONE!
IT'LL BE OUR LITTLE SECRET!
CALL ME NOW & USE MY HOLES!
0982 519 1161

KNICKER lovers
REAL GIRLS LOOKING FOR FILTHY GUYS!
SNIFF MY FILTHY DIRTY KNICKERS
0982 519 1134

KINKY TEENS
18+
I'M ALL DRESSED UP AND READY TO F**K
CALL ME NOW!
LIVE 1-2-1
XXX FILTH!
0982 519 1118

KWIK W**K OFF!
MY FILTHY CHAV MOUF
0982 930 6657

UK DOM LIVE CHAT
FILTHY F***IN FETISH CHAT
0908 391 0168

HIGH HEEL HELL
LIVE 1-2-1
FOOT FETISH FILTH!
0909 996 1523

FRESH CLEAN TEENS
18+
HUNGRY HORNY IN NEED OF XXX
LIVE SEX CHAT
Call Me!
0909 996 1518

MISTRESS HORNDON
BEG FOR YOUR PAIN
BEG FOR YOUR PLEASURE
0982 519 1166

SHINY, SHINY LEATHER!
MESS ON MY DRESS! I WANT TO GET FILTHY!
LIVE 1-2-1 LIVE 1-2-1 LIVE 1-2-1
0909 996 1520

OLD HORNY WIVES LIVE!
"I'M LOOKING FOR A TOY BOY!"
0982 519 1131

Posh & Dirty!
Prim & Proper FILTHY!
0982 519 1185

JUST LISTEN TO ME AS I FINGER MY WET P***Y JUST FOR YOU...
THEN HEAR ME C*M
CALL ME TODAY:
0909 996 0094

GRIM GRANNY
OLD SLOPPY BUCKET F**K!
LIVE 1-2-1
0982 519 1140

LADY BOYS
LIVE 1-2-1
DO ME DOGGY I'M NICE & TIGHT!
0982 519 1183

EASTERN BEAUTIES
SLIDE LIVE 1-2-1 TIGHT HOLE!
0982 519 1104

FILTHY LIVE BLACK BABES
F**K MY TITS! LIVE 1-2-1
SUCK MY NIPS!
0909 996 1526

BANGKOK LADY BOYS
ANY HOLE'S A GOAL!
EASTERN DELIGHT!
LIVE 1-2-1 FILTHY CALL ME NOW!
0982 519 1143

FILTHY OLDER HOUSEWIVES
Hubbies Away & I need SEX!
0909 996 1504

NYMPHO GIRLS
CAN'T GET ENOUGH C**K!
CALL NOW!
0982 519 1150
LIVE 1-2-1

FILTHY OLD ****ERS!
"I want you right up my old p***y!"
0982 930 4588

LIVE DOM CHAT
PULL THAT PATHETIC PRICK FOR ME
0908 391 3537

WHAT'S YOUR FETISH?
LIVE 1-2-1
• UNIFORMS
• ROLEPLAY
• SUBMISSION
• DOMINATION
• ANYTHING GOES!
0982 519 1171

BIG BOOBS
FILLED UP & READY TO F**K!
0909 996 1533

LIVE 1-2-1
"We want to try Cock!"
LIVE 1-2-1
KINKY LESBIANS-LIVE!
0982 519 1189

Wanna hear me finger my slippery slit?
0909 996 0090

LISTEN! I'M GONNA CLIMAX FOR YOU!
0909 996 0093

TALK DIRTY TO RED HOT BLACK WOMEN
0908 082 3949

What's Your Fetish
KNICKER LOVERS 0982 519 1137
LEATHER/RUBBER 0982 519 1197
ADULT BABIES 0982 519 1146
FOOT FETISH 0982 519 1158
SUBMISSIVES 0982 519 1179
DOMINATION 0982 519 1175
ALL LIVE! & FILTHY

100% HARDCORE
JUST 65p PER MINUTE
A**L LOVERS 0909 604 3050
ORAL SEX BABES 0909 604 3069
NYMPHO GIRLS 0909 604 3061
PURE FILTH
0909 604 3055

I luv to play with myself especially when I know someone is listening...CALL
0909 996 0095
"Hear me w***ing off just for you!"

100% FETISH CHAT
WHAT'S YOUR PLEASURE?
0908 082 0796

Sizzling Sammy's burning guilt!

SEXY Sammy Braddy has a confession... she skived off last weekend as the sun blazed!

The 30-year-old stunna, from Chelmsford, Essex, said: "A friend had got hold of some decking cheap.

"I agreed to help her put it down for a patio in her back garden.

"But Friday came and it was absolutely boiling. Far too hot to lay decking.

"So I phoned and told a little white lie that some guttering had come loose at my place and I had to go to B&Q to get a new bracket.

"Then I spent the afternoon in my garden."

The 30GG cracker added: "I felt a bit guilty and I got a bit sunburned on my bum – which I think is the little Baby Jesus getting me back for telling fibs."

By WENDY THOMAS
news@sundaysport.co.uk

PUZZLE ANSWERS

NAME THAT NIP (P29):
Nicola McLean

NAME THE BABES IN DENIM (P29):
1. Carol Vorderman
2. Kym Marsh
3. Cameron Diaz
4. Kourtney Kardashian
5. Pamela Anderson
6. Jodie Marsh
7. Ariel Winter
8. Lottie Moss

ALTERED IMAGE (P30):
Jerry Hall

DEFACED! (P30):
Richard Madeley

QUIZ ANSWERS (P30):
1 D
2 B
3 D
4 B
5 C
6 B
7 A
8 A
9 B
10 C
11 A
12 A
13 C
14 D
15 B

COUNTDOWN CONUNDRUM (P31):
Pissflaps

SEXUAL EDUCATION (P31): B

SPOT THE DIFFERENCE (P31)

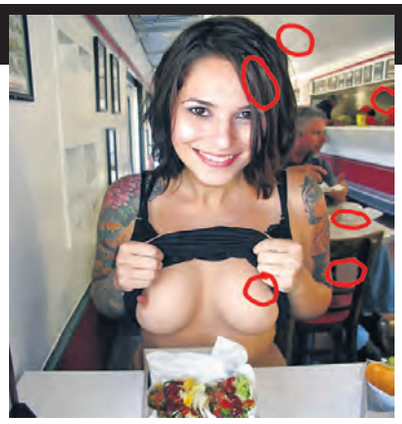

SUNDAY Sport SEXY BACK END!

BABE'S ANGEL SEX SECRET!

By WENDY THOMAS
news@sundaysport.co.uk

WHAT the hell kind of a name is Angel Kiss?

Well, this babe's real name is actually Zimányi Tímea but that sounds like a bizarre brand of Magyar wristwatch, doesn't it?

Hungarian honey Angel Kiss says nothing makes her wet like dressing up in lingerie for her fella.

Angel, 29, from Budapest, has appeared in some of the very horniest dildo movies ever committed to video tape but reserves actual cock-in-hole shagging for her fella.

The 34C beauty said: "I love sex. I can't get enough of it – especially when I'm dressed up in my finest undies.

"That's the hottest thing I can do for a man and it always gets me feeling really dirty.

"That's when I go all out for him and do the anal – I call it the 'Angel sex' though!

"I love it up my ass. It feels so wrong but is also much right!"

ALL THESE SEX LINES JUST 46P!

DOMINATION MISTRESS REQUIRES SLAVES CALL TO DONATE YOURSELF 0983 919 7323
18+ only. 46p per minute plus 'Access Charge' Calls Recorded LL99 Ltd. 0208 114 2016

80+ GRANNY OLDEST EVER! I'LL TAKE MY TEETH OUT! LIVE 1-2-1 ONLY 46P PER MINUTE 0983 919 7212
18+ only. 46p per minute plus 'Access Charge' Calls Recorded LL99 Ltd. 0208 114 2016

FOOT WORSHIP ONLY 46P PER MINUTE
FUCK MY BOOTS LIKE A PUPPY | LICK ALL THE WAY UP TO MY P***Y! | BLOWJOB MY SPIKED HEEL!
Lick up your filthy mess! I want them to SHINE!
CALL NOW! · CALL NOW! 0983 919 7455
18+ only. 46p per minute plus 'Access Charge'. Calls Recorded. LL99 Ltd. 0208 114 2016

PURE FILTH JUST SIMPLY SEX! CALL NOW! 0983 919 7328
18+ only. 46p per minute plus 'Access Charge' Calls Recorded LL99 Ltd. 0208 114 2016

BANG MY BUM! POUND ME HARD! FILL ME TO THE BRIM! ONLY 46P PER MINUTE LIVE 121 · LIVE 121 · LIVE 121 0983 919 7310
18+ only. 46p per minute plus 'Access Charge' Calls Recorded LL99 Ltd. 0208 114 2016

LIVE CHAT · LIVE CHAT · LIVE CHAT 18+ TEEN HONEY FRESH TIGHT P***Y PULL MY PIGTAILS AS YOU SQUEEZE YOURSELF INSIDE ME! ONLY 46P PER MINUTE 0983 919 7415
18+ only. 46p per minute plus 'Access Charge' Calls Recorded LL99 Ltd. 0208 114 2016

KINKY BLACK S**T TAKE ME FROM BEHIND & BANG MY BIG BLACK BOOTY 46P 0983 919 7217
18+ only. 46p per minute plus 'Access Charge' Calls Recorded LL99 Ltd. 0208 114 2016

KNICKER WORSHIP TAKE A DEEP BREATH 46P PER MINUTE KNICKER LICKIN' GOOD! 0983 919 0799
18+ only. 46p per minute plus 'Access Charge' Calls Recorded LL99 Ltd. 0208 114 2016

46P PER MINUTE 0983 919 7435

60+ GRANNY
I'm a filthy old bint, looking for some sexy chat with a hot young lad, listen as I pull open my saggy p***y and hear it squelch as I finger myself for you! Call me! xxxx
18+ only. 46p per minute plus 'Access Charge'. Calls Recorded. LL99 Ltd. 0208 114 2016

LADY BOYS I'LL MAKE U SUCK MY C**K IT'LL BE OUR LITTLE SECRET! XXXTREME FILTH! ONLY 46P PER MINUTE LIVE 121 · CALL NOW! 0983 919 7227
18+ only. 46p per minute plus 'Access Charge' Calls Recorded LL99 Ltd. 0208 114 2016

LIVE KINKY FETISH FILTH Fetish S**TS THEY'LL DO ANYTHING TO MAKE YOU C*M WHAT'S YOUR FETISH? 46P PER MINUTE 0983 919 7286
18+ only. 46p per minute plus 'Access Charge' Calls Recorded LL99 Ltd. 0208 114 2016

LEATHER RUBBER PVC TASTE THE SHINE KISS MY BEHIND 46P PER MINUTE 0983 919 7362
18+ only. 46p per minute plus 'Access Charge' Calls Recorded LL99 Ltd. 0208 114 2016

LIVE 46P SEXCHAT · LIVE 46P SEX NYMPHOS CAN'T GET ENOUGH C**K! CALL ME NOW! 0983 919 7393
18+ only. 46p per minute plus 'Access Charge' Calls Recorded LL99 Ltd. 0208 114 2016

ORAL QUENCH MY THIRST! 46P PER MINUTE LIVE 121 CHAT 0983 919 7301
18+ only. 46p per minute plus 'Access Charge' Calls Recorded LL99 Ltd. 0208 114 2016

LIVE 46P SEX CHAT! ADULT BABIES NAPPY HAPPY NURSE! 0983 919 7254
18+ only. 46p per minute plus 'Access Charge' Calls Recorded LL99 Ltd. 0208 114 2016

LIVE 1-2-1 · LIVE 1-2-1 · LIVE 1-2-1 ASIAN BABES CALL NOW & F**K HOT & SPICY P***Y ONLY 46P PER MINUTE LL NOW · CALL NOW · CALL NOW 0983 919 7251
18+ only. 46p per minute plus 'Access Charge' Calls Recorded LL99 Ltd. 0208 114 2016

LOOSE TARTY 18+ TEENS SLIDE INSIDE MY WET P***Y! 0983 919 7205
18+ only. 46p per minute plus 'Access Charge' Calls Recorded LL99 Ltd. 0208 114 2016

ONLY 46P PER MINUTE SISSY TRAINING EXTREME XXX CHAT
• ETIQUETTE • DILDO TRAINING • S**T TRAINED • MAID TRAINING • HUMILIATION • HOUSEKEEPING
LIVE FANTASY CHAT! CALL NOW! 0983 919 7240
18+ only. 46p per minute plus 'Access Charge' Calls Recorded LL99 Ltd. 0208 114 2016

ONLY 46P PER MINUTE POSH LITTLE BRAT SPOILED RICH COLLEGE B***H F**K ME LIKE A CHEAP S**T! 0983 919 7266
18+ only. 46p per minute plus 'Access Charge' Calls Recorded LL99 Ltd. 0208 114 2016

LIVE 46P SEX CHAT XXX HARDCORE EXTREME XXX CHAT TEXT CALL NOW! 0983 919 7275
18+ only. 46p per minute plus 'Access Charge' Calls Recorded LL99 Ltd. 0208 114 2016

dirty OLD TARTS XXX LIVE FILTH! IN STOCKINGS AND HEELS TO GIVE YOU THRILLS! SUCK ON MY HARD NIPPLES! 46P PER MINUTE 0983 919 7289
18+ only. 46p per minute plus 'Access Charge'. Calls Recorded. LL99 Ltd. 0208 114 2016

We may send you free promotional sms messages. If you would like to opt-out of receiving free promotional sms messages please text OPTOUT to shortcode 89077.

THE WORLD FAMOUS AGONY Page

Dear Bexi,

I WAS thinking of binning off my lazy husband until I discovered a foolproof way of waking him up between the sheets.

One night last week after I got his member working and it was sliding in and out of my wet pussy, I felt it start to slacken.

He was half asleep and I was so cross I reached out to the bedside cabinet, picked up my hairbrush and bashed him on the arse.

It had an immediate effect – causing my fella to spring fully awake and his love truncheon to stiffen like an iron rod.

Now all I have to do is wave the brush at him and his dick springs to attention immediately.

Maybe you'd like to share this tip with your female readers?

MH, Hants

Bexi says...
JUST as well you didn't give him the brush-off!

Dear Bexi,

I'M 24 and have a great sex life with my boyfriend, who is 28.

We've been dating for two years and I thought I knew him well.

But he dropped a bombshell when he announced he wanted to be a dad and that we should get married!

This wasn't on my radar at all and all I can think of is that it will ruin our amazing sexual relationship.

The last time we shagged, before he decided to become boring, we had another couple over for dinner and still managed a rampant sex session between courses, in the kitchen, where he lifted me on to the worktop, pulled my panties to one side and rammed me.

Now he wants us to go all serious, and me to get up the duff. Help!

FJ, Kent

Bexi says...
A RELATIONSHIP based solely on sex won't last, so do some serious talking.

DO YOU HAVE A SEX PROBLEM?

email: agony@sundaysport.co.uk

Mail: Agony, Sunday Sport, 860 Chester Road, Stretford, Manchester M32 0QJ

SEX CONFIDENTIAL

KITCHEN DIY ENDS IN GIRLY FUN!

Hurry. We need to lick all this plaster off each other before my hubby gets home
I told you we should have worn overalls! Who plasters their kitchen in the nude?

AGONY IS BROUGHT TO YOU IN ASSOCIATION

WELCOME to the World famous Sport Agony page! No other newspaper's agony aunts can offer the level of advice – or experience – than our own Agony Angels! This week BEXI WILLIAMS has been reading through your letters and emails. Here's her advice...

SUNDAY Sport SEXY BACK END!

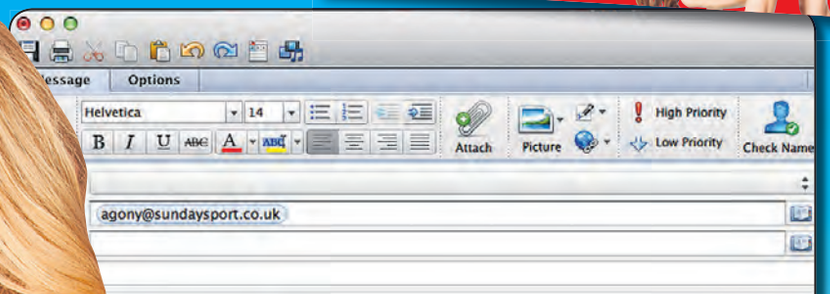

Should I keep mum over saucy porn pic past?

Dear Bexi,

THERE has never been much love lost between me and my mum-in-law.

From the beginning, she made it pretty clear she didn't think I was good enough for her daughter.

So imagine my surprise while trawling the internet the other day I came across a porn site devoted to stockings – and found some very revealing pics of my mother-in-law!

There she was, pictured in nothing but stockings, in all sorts of explicit sexual poses.

And in one of the snaps I could clearly make out the cameraman in a mirror – and it wasn't my father-in-law!

My wife had gone out with her mates and I started to get aroused by the sight of her mum showing off all she's got, and I ended up masturbating furiously.

I noticed that her tits weren't half bad, and for a woman in her 50s she was in good shape.

My wife was shocked when the next day I suggested inviting her mum round – assuming I can't stand the woman.

But as soon as her mother arrived I pulled her to one side and told her I'd found out about her naughty little secret.

She admitted it straight away and said she'd always fancied me and that was the real reason she'd been upset about me and her daughter getting together.

Then she gave my cock a little squeeze and said any time I wanted to see her naked in the flesh to just give her a call.

She took my hand and put it up her skirt so I could feel she wasn't wearing any knickers.

I'm tempted to go further. What do you think?

HT, West Mids

Bexi says...

DON'T do it – you could end up losing your wife.

Dear Bexi,

I'VE been going out with my girlfriend for about three months.

She's 21 and blonde with a cracking pair of tits – but the best thing about her has to be her 40-year-old mum.

She recently divorced and most of the lads in our local have tried it on with her.

I'd had loads of wanks about her but never planned to do anything more until my bird went on holiday with her pals.

I was in the pub after she left and her mum came in. We had a few drinks and she invited me back to hers.

One thing led to another and I ended up I unleashing a torrent of hot sticky spunk all over her face and tits.

Since then we've been meeting for sex two or three times a week.

She says it's only a bit of fun and she doesn't want her daughter to know. But I've fallen for her and I want to finish with my bird and move in with her mum.

JT, south London

Bexi says...

END it with her mum now, before you ruin three people's lives, you twat!

Bexi says...

PAY a decent professional. Get it done properly and help out your local economy!

WITH www.TamedLife.com BUY WITH CONFIDENCE FROM THE LARGEST WHOLESALER OF ADULT GOODS IN THE UK

Calls 46ppm + access charge. Callers 18+. Bill payer's permis. We may send promo SMS. STOP ALL to 89077 to opt out. Datapro. Careline 0203 455 2145

Calls 46ppm + access charge. Callers 18+. Bill payer's permis. We may send promo SMS. STOP ALL to 89077 to opt out. Datapro. Careline 0203 455 2145

Calls 46ppm + access charge. Callers 18+. Bill payer's permis. We may send promo SMS. STOP ALL to 89077 to opt out. Datapro. Careline 0203 455 2145

Calls 46ppm + access charge. Callers 18+. Bill payer's permis. We may send promo SMS. STOP ALL to 89077 to opt out. Datapro. Careline 0203 455 2145

Calls 46ppm + access charge. Callers 18+. Bill payer's permis. We may send promo SMS. STOP ALL to 89077 to opt out. Datapro. Careline 0203 455 2145

Calls 46ppm + access charge. Callers 18+. Bill payer's permis. We may send promo SMS. STOP ALL to 89077 to opt out. Datapro. Careline 0203 455 2145

Calls 46ppm + access charge. Callers 18+. Bill payer's permis. We may send promo SMS. STOP ALL to 89077 to opt out. Datapro. Careline 0203 455 2145

Calls 46ppm + access charge. Callers 18+. Bill payer's permis. We may send promo SMS. STOP ALL to 89077 to opt out. Datapro. Careline 0203 455 2145

INTERRRACIAL WIFE SWAP
I'll suck you off as you watch your missus get pounded by my fella's massive black C**K!
Listen in 46p/min
R42
0908 141 9091
Calls 46ppm + access charge. Callers 18+. Bill payer's permis. We may send promo SMS. STOP ALL to 89077 to opt out. Datapro. Careline 0203 455 2145

Calls 46ppm + access charge. Callers 18+. Bill payer's permis. We may send promo SMS. STOP ALL to 89077 to opt out. Datapro. Careline 0203 455 2145

R U READY 4 MY INSANE BJ SKILLZ?
I'll tell you what I'd do to your big fat c*** then u can squirt on my big 19yo titties
R45
0908 141 8425
Calls 46ppm + access charge. Callers 18+. Bill payer's permis. We may send promo SMS. STOP ALL to 89077 to opt out. Datapro. Careline 0203 455 2145

Calls 46ppm + access charge. Callers 18+. Bill payer's permis. We may send promo SMS. STOP ALL to 89077 to opt out. Datapro. Careline 0203 455 2145

Calls 46ppm + access charge. Callers 18+. Bill payer's permis. We may send promo SMS. STOP ALL to 89077 to opt out. Datapro. Careline 0203 455 2145

Calls 46ppm + access charge. Callers 18+. Bill payer's permis. We may send promo SMS. STOP ALL to 89077 to opt out. Datapro. Careline 0203 455 2145

LOOK! IT'S ANOTHER AMAZING SUNDAY Sport OFFER!

GET 3 FREE XXX FILMS!

Don't miss out on this triple sex treat!

HOLD onto yer hats...and anything else that comes to hand...cos we've got a real treat for you today!

Every *Midweek Sport* reader who goes along to a Private Shop this week will get not ONE, not TWO but **THREE FREE** sex films on DVD!

Amazing, right? Amazing but true! Britain's leading chain of sex shops is working in partnership with your favourite newspaper to bring you the sort of offers you're really interested in.

In every issue of the *Sport* will bring you a new offer, be it free DVDs and toys or unbeatable money off offers.

Amazing

To get your copies of *Petra Erects Ya, Martina, Shaken Not Stirred* and *Twinkle Twinkle My Brown Star* all you have to do to collect your FREE XXX sex films is turn up at one of the Private Shops listed on this page with a copy of the *Sport* (any edition will do).

And don't worry, there is no minimum purchase and no sneaky hidden charges!

This amazing triple bill, which comes on one disc for your convenience, is jam-packed with full-on sex from some of the hottest young talent in the business.

But be warned, this is not faked sex but actual footage of horny young people having actual penetrative sex to completion.

And remember, it's 100% FREE when you call in at your local Private Shop. If you can't make it to one of the shops then you can still get your films by using the credit card line or by using the coupon below.

But don't mess about, this offer won't be around forever...we can't afford it, for one thing!

And don't miss another amazing offer in Friday's's *Weekend Sport*.

UK'S LEADING SEX SHOPS

CALL IN FOR YOURS AT ANY PRIVATE SHOP LISTED ELSEWHERE IN THIS NEWSPAPER

SECURE 24HR CREDIT CARD HOTLINE

0844 4411045

MAIL ORDER COUPON

Private Shops, (Dept SS09), 14 Bourne Road, Bexley DA5 1LU
Please rush me the following:

ITEM DESCRIPTION -

THREE FREE SEX FILMS	£0.00
PLUS THE MASTHEAD (PAGE ONE LOGO) FROM THIS NEWSPAPER — P&P	£3.99
TOTAL	£3.99

Please make cheques/POs payable to M.O. Division with your name and address on reverse.
Send cash only by registered/recorded delivery.
Do not use staples

NAME

ADDRESS

I AM OVER 18 and agree to keep these items away from minors

SIGNED

Although normally 7 days, please allow up to 28 days for delivery. If you no longer wish to recieve further mailings of exciting offers from us, or associated companies, please tick this box ❑ Reg No: 3238109 *18

SUNDAY Sport SEXY BACK END!

Clara loves a blow job!

GUESS what Clara G does when she's not at work?

Easy, she plays the TROMBONE!

From nine to five, the Romanian-born MILF, 38, works as a porn star and excels in lesbian training/discipline movies.

Her speciality is fisting a lesbo trainee while angling a stream of golden ladytinkle into another babe's mouth.

But at home, the 36C beauty puts her heart and soul into a good blow job – although it's not what you're thinking!

By JAYNE FERGUSON
news@sundaysport.co.uk

She revealed: "Playing my trombone is relaxing and good exercise.

"And no, I do not put my trombone up my wet pussy!

"But I once put a frozen fish finger in my ass – BRRR!"

LOVES THE LADS: Klopp is no rush to spend

Klopp happy to stick with his champions

LIVERPOOL boss Jurgen Klopp says he's "100% happy" with his squad and feels zero pressure to buy in this window.

The Reds boss has launched one bid since winning the title — for Norwich left-back Jamal Lewis.

But he would cost a bargain fee of around £15m and not be challenging for a first-team place every week ahead of Andrew Robertson.

Liverpool fans hoping for big names to arrive look set for disappointment with the Reds in no hurry to get their chequebook out.

Klopp said: "I am happy with my squad 100 per cent. I was last year when people wanted us to sign him and him but because of our reasons we did not do it.

"It's not that we don't want to, we try to make the right decisions constantly and then Covid came. The situation changed and not for the better."

Klopp doesn't believe he couldn't bring better players in — but he doesn't want to splash big money in the current economic climate.

"It's not that we think we cannot improve with transfers, we do what is right for us and what we are able to do, that's all.

"If other teams invest I have no idea, they may know more about the future, I don't know. But the main difference between us and other teams this year was consistency.

"You saw how tight the game was against Chelsea when we won 2-1 I think, but they are 25 points or so behind us.

"However these are not the gaps you see on the pitch. They can really play football and they could have won that match, but my boys were resilient like mad.

"We put absolutely everything into the game and that's what the difference was.

"I don't know if you can get that sort of thing on the transfer market. We had to build this and it's not about spending.

"It is about having the right team for the next season, based on your own situation.

"The club cannot buy just because other teams buy and everyone wants us to. We buy if we have the money for it and the need for it.

"If one of these things is not there we will not buy and we will go again. And we will not use it as an excuse."

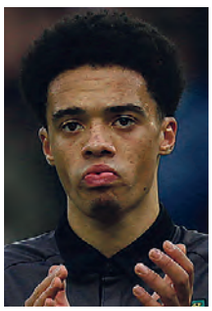
TARGET: Jamal Lewis

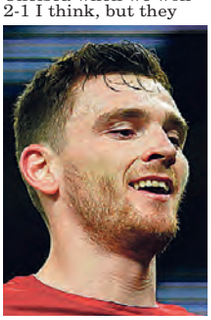
FIRST CHOICE: Robertson

WE'RE NUMBER ONE FOR FOOTBALL!

ALL GOT A BIT MESSI: Coutinho has no future at Barcelona

COUT PRICED OUT OF MOVE

Gunners blow all their dough on Willian

PHILIPPE Coutinho faces an anxious wait after Arsenal decided to sign Willian.

By PAUL THOMAS

The former Liverpool midfielder has been frozen out by Barcelona who are desperate to bring in some cash.

They hoped that Bayern Munich would make the Brazilian's loan deal permanent but the Germans are not interested.

It looked as though the Gunners were interested in bringing him back to the Premier League.

But boss Mikel Arteta has decided to sign Willian after the Brazil forward let his Chelsea contract run down.

That means a massive chunk of his wages budget has been used up.

And it looks as though Pierre-Emerick Aubameyang has had a change of heart and WILL sign a new deal with the Gunners.

It looked for months as though the Gabon forward would be sitting out the final year of his current deal before going for free next summer.

But he's been made captain by Arteta and his sparkling double won the FA Cup against Chelsea last week.

That seems to have forced a change of heart with Aubameyang now poised to pen a two-year extension to see him stay at the club until he's 34.

That will cost the Gunners £250,000 a week with Willian picking up a similar amount.

On top of that, Arteta still has Mesut Ozil picking up a massive salary each week.

It means there may not be enough money to bring in Coutinho too.

And he's a similar player to Ozil and the Arsenal boss may feel he's better off using the Germany international and putting his money elsewhere.

On the plus side for Coutinho is the fact that he's managed by super agent Kia Joorabchian.

He also has Willian on his books and is unlikely to have wrecked the chances of another player he looks after.

Coutinho is desperate to come back to England with Liverpool his preferred destination. Unless Barcelona are willing to loan him for a season, it looks unlikely that he'll be returning to Anfield.

Admirer

Should Arsenal decide he's too pricey, Joorabchian could go back to Tottenham who were thought to be close to a deal in January.

Jose Mourinho is a known admirer and Barcelona are adamant that he Coutinho won't be coming back to the Nou Camp.

CHARLIE McCANN

WITH ALL HIS BEST SPORTING BETS

Ole's boys have got a semi on in Europa

RARING TO GO: Marcus Rashford

RANGERS and Celtic are both in SPL action today with the Ibrox giants entertaining St Mirren.

Steven Gerrard's side were outclassed in Leverkusen on Thursday in the Europa League and they look likely to lose Alfredo Morelos in the transfer window with Lille looking to sign the Colombian striker.

Former Leeds United forward Kemar Roofe – from Anderlecht – and Swiss striker Cedric Itten – from St Gallen – have arrived at Ibrox this week which looks like paving the way for the departure of Morelos.

The Light Blues are a pretty skinny 1/6 to beat St Mirren at Ibrox with the visitors 18/1 at Betfred.

Stunning

Celtic travel to Rugby Park to meet a Kilmarnock side who lost at Hibs on the opening day of the campaign.

Celtic put five past Hamilton at Parkhead and are impossible to oppose.

The Bhoys are 8/11 to lead at both half-time and full-time and that has to be the recommendation.

Manchester United play Copenhagen in the Europa League quarter-final tomorrow.

The game is in Cologne following the Danish side's stunning 3-0 second leg win against Turkish champions Istanbul Basaksehir on Wednesday.

The Danes are in their first European quarter-final, but I cannot see them stopping United who fielded a much-weakened side against LASK when late substitute Anthony Martial scored a late winner.

United remain 2/1 favourites at Betway to lift the Trophy and are a best-priced 3/10 with Betfred to make it through to the semi-finals in 90 minutes with William Hill and the draw at 5/1.

Marcus Rashford and Bruno Fernandes missed the second leg against LASK but will be raring to go in Germany.

The latter is top scorer in the Europa League so far this season and is 21/20 to find the back of the Copenhagen net tomorrow evening.

Tomorrow's first quarter final sees Inter Milan play Bayer Leverkusen in Dortmund.

Romelu Lukaku has scored 30 goals in all competitions for Inter so far this season and it was his strike that calmed the nerves against Getafe midweek.

The Spanish side started well in that tie and certainly had their opportunities and I think the Bundesliga outfit – on home soil – can cause a bit of an upset.

LOOKING FOR A MOVE: Alfie Morelos

Tense

Inter are 23/20 at Unibet to win the tie in 90 minutes with the German side 13/5 at Boylesports and the draw at 11/4 with Betfred.

This looks the pick of the last eight ties and the recommendation is for Leverkusen to qualify at 7/5.

Wolves play Sevilla in Duisburg on Tuesday evening and the Premier League side are 6/5 to qualify for the semi-final with the la Liga outfit a best priced 7/10 at Vbet.

It promises to be tight and tense, but I feel the great European journey of Wolves will grind to a halt against the Germans.

Whatever the outcome they have had a magnificent campaign.

EURO STAR: Raul Jimenez

RAUL ON A GLORY HUNT FOR WOLVES

By ANDY MILLOM

RAUL Jimenez is confident Wolves can win the Europa League — and secure their place at the top table.

As well as the glory of taking the trophy, there's a place in the Champions League up for grabs. That would be an amazing achievement by the Molineux Men who have spent most of the past four decades outside the top flight.

Wolves have played in the Europa Cup final before in its days as the UEFA Cup. They were beaten 3-2 on aggregate by Spurs in 1972.

Jimenez believes they can go one better than Derek Dougan and Co, starting with victory against Sevilla in their one-off tie in German on Tuesday night.

He said: "It feels amazing being in the quarter-finals.

"We've had a long journey to be here, but now we have to face it knowing that it will be difficult, but we are playing for something and we want it.

TOP BOSS: Nuno Santo

Rhythm

"It's very big. After our first year in the Premier League we learned a lot, we achieved the Europa League, now this year, we made more points in the Premier League and now we're in the quarter-finals, we want it more.

"We want to keep going, keep doing this as we know and keep going like this.

"It's a long, long season. We started last year and now we are here, still with the same players, still with the same rhythm, now we try to achieve big things and we know that we can do it.

"Now we have to go to Germany, be focused on what's coming and then think about the next game."

It has been a long, hard slog for Jimenez with his strike against Olympiacos taking his tally for the season to an impressive 27.

He knows he must be at his best to get past the Spaniards after their impressive 2-0 win against Roma to make the last eight.

He added: "We know it's going to be tough, it's going to be difficult.

"We know that they are a good team and they play good, but we play as a team, as a group, as a family, like we were playing all the season.

"They are a very good team but I think we can achieve very good things, and we have very good players to face them."

ON SALE SUNDAY, MONDAY & TUESDAY

SUNDAY Sport

August 9, 2020 £1.20
(on sale until Tuesday, Aug 11, 2020)

WORLD EXCLUSIVE

SPACE ALIENS HOOKED ON LAST OF THE SUMMER WINE

SEE PAGE 25

DIEGO TO EVERTON

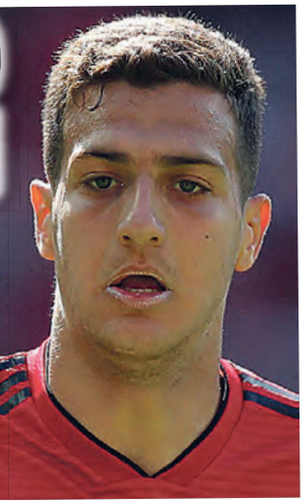

EVERTON are offering Manchester United defender an escape route from his Old Trafford nightmare.

The 21-year-old defender has been frozen out by Red Devils boss Ole Gunnar Solskjaer who hasn't started him in the league since February.

Despite injury problems at the back, the Norwegian has favoured the likes of Brandon Williams and the writing is clearly on the wall with Aaron Wan-Bissaka the obvious first choice in his position.

Now Everton gaffer Carlo Ancelotti is prepared to pay around £15m — which would give United a £4m loss on what they paid Porto — but is still a fair fee for a player with little future at the club.

EMER READY FOR JOSE

Spurs eye £25m deal for Barca's Brazil defender

TOTTENHAM are closing in on a £25m swoop for Barcelona defender Emerson.

By JOHN ANTHONY

The Brazilian is currently on loan from the Catalan giants to Real Betis where he has earned rave reviews.

Spurs boss Jose Mourinho likes the 21-year-old who can play anywhere across the defence.

But his best position is right-back and Tottenham need reinforcements there.

Struggling Serge Aurier has his heart set on signing for AC Milan during this transfer window.

Emerson would be an ideal replacement and he has made his international debut so getting a work permit would not be an issue.

Spurs don't have the field to themselves with Milan looking at him if they don't get the Aurier deal one. Neighbours Inter are also interested.

But a move to the Premier League would be attractive to the youngster so Tottenham are in the driving seat if they cough up the £25m fee.

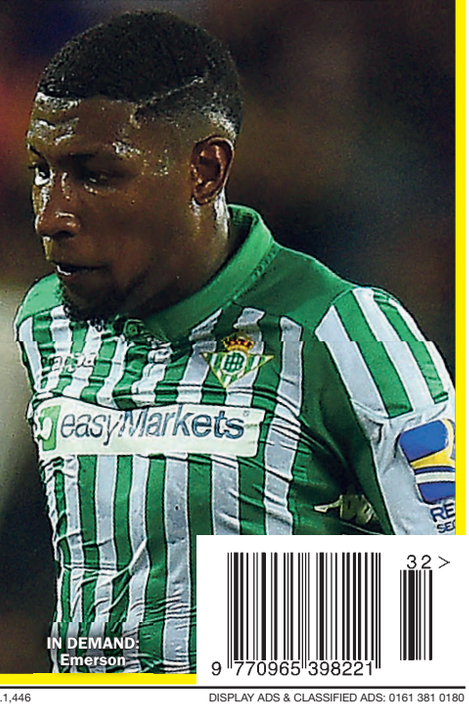

IN DEMAND: Emerson

Published by Sunday Sport (2011) Limited, 860 Chester Road, Stretford, Manchester M32 0QJ. Tel: 08444 415 112. Printed at Newsprinters (Broxbourne) Ltd, Great Cambridge Road, Waltham Cross, Herts EN8 8DY. No.1,446

DISPLAY ADS & CLASSIFIED ADS: 0161 381 0180